North Carolina Central University

82 *Eagleland* 83

NCCU

THE EAGLE

1983

NORTH CAROLINA CENTRAL

North Carolina Central University was established in 1910 by Dr. James E. Shepard as the National Religious Training School and Chautauqua. Unlike many predominantly-black universities which are now state-supported, Dr. Shepard's school was not denominationally affiliated. The founder was active in the Chautauqua and in the International Sunday School Association movement; it was from that ecumenical perspective that he established a school primarily for the training of black preachers. From the beginning a school with many purposes, this institution provided secondary education trade courses, short courses for church workers, and bacculaureate programs in the classics and the sciences. The school suffered many financial hardships. In 1915, after bankruptcy proceedings were solved, the institution was reorganized as the National Training School, with its program primarily that of a secondary academy, although college-level degrees were offered. In 1923, Dr. Shepard faced the choice of affiliating with a denomination for support, or seeking state assistance. He chose the second option, and the school became the Durham State Normal School. Two years later it became the North Carolina College for Negroes to receive state support.

In 1939, still under the leadership of Dr. Shepard, the school was authorized to offer graduate and professional programs. The graduate school was opened that fall, the law school in 1940, and the school of library science in 1941.

By the time of Dr. Shepard's death in 1947, the institution had grown to a $4,000,000.00 enterprise of considerable stature. One year later, it became North Carolina College at Durham. For a brief period, an interim committee directed the school. Dr. Alfonso Elder became the institution's second president. Under Dr. Elder, the institution continued to grow. Most of the new buildings on the campus date to Dr. Elder's administration. Dr. Elder who retired in 1963, continued his affiliation with the institution as its president-emeritus, until his death in 1974.

Dr. Samuel Proctor Massie was president for the period of 1963-1966. In 1966, he joined the faculty of the United States Naval Academy at Annapolis, Maryland. Again as a transition, an interim committee assumed the functions of the chief administrative officer until Dr. Albert N. Whiting became president in 1967. In 1969, the institution became North Carolina Central University, one of the sixteen tax-supported institutions of higher education which compose the University of North Carolina System.

NORTH CAROLINA CENTRAL UNIVERSITY AT PRESENT

Dr. Whiting has established an Academic Skills Center, a four year nursing program, an elementary education program with emphasis on competency-based training, programs in jazz and sacred music, in public administration, in criminal justice and in media-journalism.

The University offers the bachelor's degree in twenty-seven areas in the arts and sciences and the master's degree in twenty-one; in addition, it offers the bachelor's and master's degree in business, and the juris doctor and bachelor of laws degree, and the master's of library science degree.

Currently, North Carolina Central University enrolls nearly 5,000 students in five schools: The Undergraduate and Graduate schools of Arts and Sciences The School of Business, The School of Law, and the School of Library Science. The University has an annual budget of $25 million.

The University remains predominantly black but invites all students to attend. Many students at North Carolina Central receive financial aid. Nine of every ten students are North Carolinians.

NCCU engages in athletic competition in the Central Intercollegiate Athletic Association

UNIVERSITY HISTORY

(CIAA) with teams in basketball, football, tennis, track and wrestling. In addition, there are women's teams in softball, basketball, and volleyball. Intramural activities are available for both men and women.

The University has an Honors Program, and many academic and cultural organizations, including foreign language and other departmental clubs, as well as dance and theatre groups. It has a distinguished Touring Choir, a Concert Choir, a Marching Band, a Stage Band, and string ensemble. It provides research opportunities in all areas with grants often in the sciences.

Among its alumni are Maynard H. Jackson, Mayor of Atlanta, a graduate of the law school; Clarence Lightner, former Mayor of Raleigh, North Carolina; the late Dr. Vivian Henderson, noted economist and president of Clark College; Hiliary H. Holloway, vice president of the Federal Reserve Bank of Philadelphia and NCCU trustee; the late John H. Wheeler, president of Mechanics and Farmers Banks of Durham, a graduate of the law school; Ronald Barbee, judge of N.C. Superior Court; H. M. Michaux, Jr., former member of the North Carolina General Assembly, and presently U.S. Attorney for the Middle District of North Carolina; W.G. Pearson, II, District Judge; Sam Jones, former, all pro-basketball player; John Baker, former Pittsburg Steeler, and now Sheriff of Wake County; Lee Calhoun, former Olympic hurdler, now head track coach at Western Illinois University; Ivan Dixon, television, movie and Broadway actor and director; and Hilda Harris of the New York Lyric Opera Company. Indeed, many, many successful individuals in business, in education, in law, and medicine are graduates of North Carolina Central University. A number of these graduates have become administrators, staff and faculty members at the institution.

NORTH CAROLINA
CENTRAL
UNIVERSITY
"EAGLE COUNTRY"

NCCU Proudly Presents

1983

1983

its Graduating Class

The widely acclaimed choir of NCCU entertained the audience.

Randy Vestal who ranked Number I in the class lead the graduates on the field.

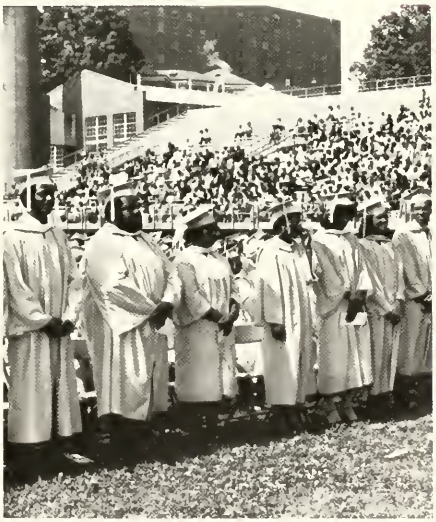

Students graduating with honor are recognized.

Chancellor writing presented Mayor Bradley with an Honorary Degree.

The ROTC Commissioning ceremony also takes place during the graduation ceremony.

Chancellor Whiting is assisted by V. Jones, the Registar.

Chancellor Whiting passes out diplomas.

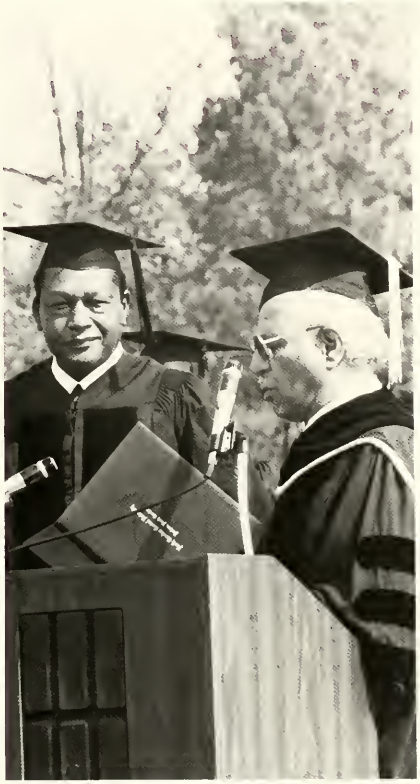

The Honorable Tom Bradley, Mayor of Los Angeles, California, gave the commencement address.

Students applaud the address given by Mayor Bradley.

Chancellor Whiting is congratulated while Dr. Lipscomb looks on.

Young Seek Choue received a Doctor of Humane Letters degree during the ceremony.

The Happy Graduates display their emotions.

Faculty and Administrators lead the recessional.

GRADUATION 1983

THE GRADUATING CLASS OF 1983—NORTH CAROLINA CENTRAL UNIVERSITY REMEMBERS THEIR SENIOR YEAR ACTIVITIES

LET'S SEE WHAT HAPPENED DURING 1982-1983

CORONATION OF MISS NORTH CAROLINA

above—Brenda Baldwin 2nd Attendant
below—Greg Staplefoot
Miss Lisa Brown and Terry Oates
Virginia Hargrove Ist Attendant
Visiting Queens

CENTRAL UNIVERSITY LORI GRIER

Brenda Baldwin & Virginia Hargrove help adjust crown

Chancellor Whiting crown's Miss NCCU 1982

LORI GRIER

Administration Building

B. N. Duke Auditorium

Admission Office

Communication Building

Faculty and Administration

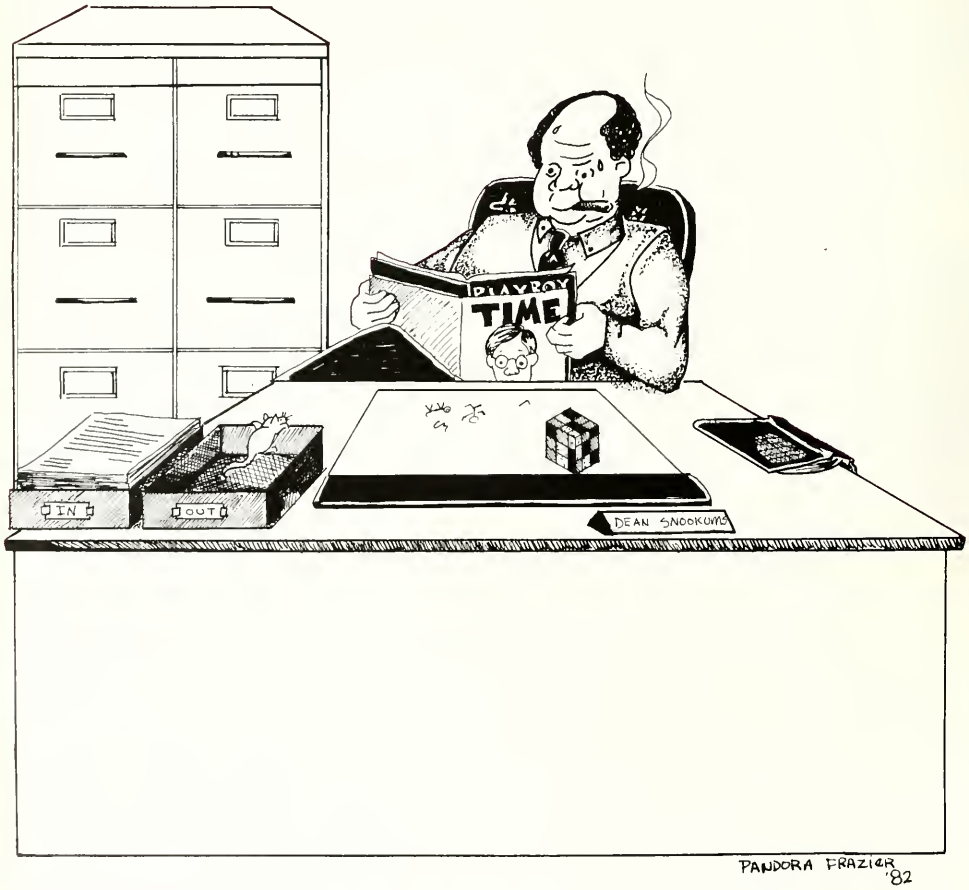

ADMINISTRATION

Chancellor
Dr. Albert Whiting

Vice-Chancellor of
Student Affairs
Dr. Roland Buchanan

University Relations
Dr. Tyrone Baines

Vice-Chancellor of
Academic Affairs
Dr. Cecil Patterson

Dean School of Art & Sciences—Dr. Walter Pattillo

Assistant Dean—Dr. George Reid

Dr. Roger Bryant Assistant Vice-Chancellor of Student Affairs

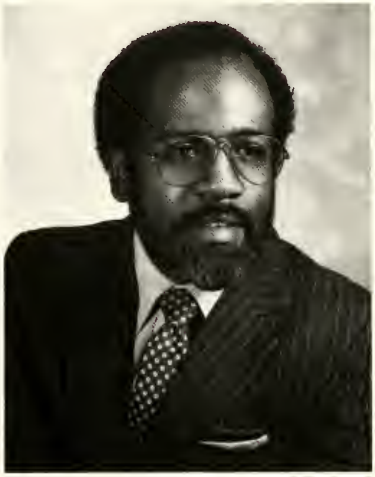

Dean School of Law
Dr. Charles E. Daye

Historian—Mr. B.T. McMillian

Director of Student Life for Men
Ken Foushee

Director of Chidley Hall
Ellis Allen

Dorm Supervisor
Donnie Cox

Music Department

Physical Education

Campus Minister—Rev. Hill

Resident Operations

Political Science Department

History & Social Science Department

JAMES E. SHEPARD

LIBRARY STAFF

CHEMISTRY

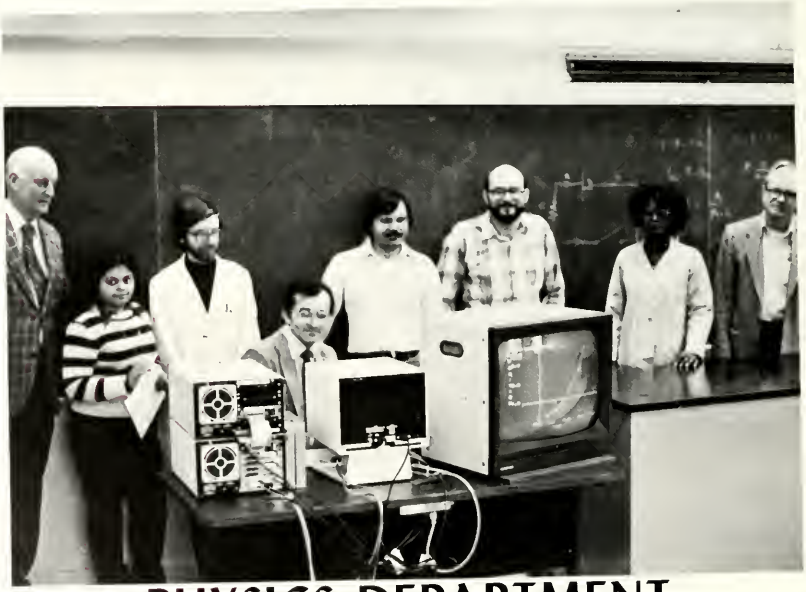

PHYSICS DEPARTMENT

BURSAR

BUSINESS EDUCATION

Financial Aid

Dramatic Arts

BIOLOGY

HOME ECONOMICS

Athletic Department

Lindsey Merritt

Henry C. Lattimore
Athletic Director
Head Football Coach

Chris Fisher
Sports Information Director

Doris Eurquhart, Secretary

REGISTRAR'S OFFICE

REGISTRAR—DR. BERNELL JONES

SOCIOLOGY DEPARTMENT

GEOGRAPHY DEPARTMENT

ENGLISH DEPARTMENT

HEALTH EDUCATION DEPARTMENT

STUDENT UNION STAFF

DIRECTOR—MR. THURMON PRESCOTT

TEACHER PROVIDES HELP TO A FELLOW EAGLE

STUDENT RECEIVING FINANCIAL AID COUNSELING

ACCOUNTING DEPARTMENT

ECONOMICS DEPARTMENT

COUNSELING CENTER

DR. GLEN MARTIN—COUNSELOR

Admissions Office

Nancy Rowland, Director

EDUCATION DEPARTMENT

ACADEMIC SKILLS CENTER

Alpha Sweethearts

Health Education

Kappa Sweethearts

P.A. Club

English Club

History Club

Annie Day

ORGANIZATIONS

Math Club

Sigma Star

Off-Campus

Rush Hall

Court Reporters

Baynes Hall

Latham Hall

Business

Ex Umbra

Ex Umbra is NCCU's literary magazine. It is a Latin term for "out of the shadows." Through Ex Umbra, NCCU students are brought out of the shadows, into the light where their creativity and creative expressions surfaces. The organization prints submitted poetry, prose, short stories, or whatever turns the student on!! So, let Ex Umbra bring you "out of the shadows with your Creative Overtones.

Program Board

Is an organization composed of students whom volunteer their services to provide the student body with exciting entertainment and special guests.

Health Education Club

This club is an organization composed of health education majors and minors. Its primary objective is to facilitate student and community interest in health and recent issues concerning the field.

Home Economics Club

The Home Economics Club helps to improve students fundamental skills in sewing, cooking and organization of their dwellings. It helps students with any problems or questions they should have concerning home economics by discussing, demonstration and assisting.

Geography Conservation Club

This organization is open to all geography majors and interested persons. Some activities are picnics, dances, fund-raising projects, and other activities to encourage interest in the field of geography.

Phi Beta Lambda

Is a business fraternity composed of students majoring in: court reporting, computers informations systems, market-ing, management, economics, accounting, finance, and business administration. Phi Beta Lambda's main objective is to provide the students with an opportunity to gain a better understanding of the business field and the job market.

(Campus Echo) Staff

The purpose of The Campus Echo is to build pride which is the core of school spirit; to interpret and fairly report newsworthy events in the life of NCCU; and to provide medium of expression for students in writing for a news publication.

(Charlotte's Finest)

Composed of all students for the "Queen City." Charlotte's Finest main two objections; Is to serve as a counselor for it's people and to make donation to various organizations for finance support.

International Student

Is an organization comprose of Students from foreign countries.

Pan Hellenic Council

Is an organization comprosed of Greek fraternities and sororities members. Pan-Hellenic Council makes by-laws which govern all Greek Letters organization. Pan Hellenic main purpose is to develop a bond among the fraternities and sororities.

Nursing Association

The Student Nursing Association provides an opportunity for majors in nursing to develop leadership skills, to support selective service projects and to become members of the National Student Nurses Association through the N.C. Chapter.

Pre-Professional Health Society

The Pre-Professional Health Society consists of Health majors dedicated towards the advancement of public health.

Honorees In Action

The Honorees In Action is an outgrowth of the Honors Program. It seeks to supplement the program by giving highly motivated students an opportunity to interact with each other in a less formal manner. The group attends many workshops yearly and seeks to promote academic excellence.

Annie Day House Council

The Annie Day House Council represents the women of Annie Day Shepard Dormitory. The council listens to the problems that the students might have ranging from open visitation to their roommates.

Social Work Society

The Society provides sociology majors and other interested students with the opportunity to engage in extra classroom activities that will supplement and extend the social work knowledge acquired in classroom study.

Student Congress

Is an organization composed of class congress representatives. The purpose of Student Congress is to make laws and amendments to the Eagle Eye constitution for improving students rights and priviledges.

Political Science

A group of young pre-law, and political science students united to bring about a unified political science body here at N.C.C.U. The members of the club participated in a number of activities including fund raising projects, and other activities to promote unity and pride within the group.

Ci C'est Bon

Is an organization founded at NCCU. Ci C'est Bon main purpose is to promote woman leadership on campus and throughout the community.

Criminal Justice

The purpose of the club is to provide volunteer work and service throughout the surrounding community with criminal justice problems and solutions.

Pentecostal Fellowship

The Pentecostal Fellowship, started in 1961 but revitalized in 1971, is a student-led church related, Christ-centered organization that seeks to provide a balanced ministry of Christian growth and service. Its motto is: "Where there is unity, there is strength; communication is the key."

Alpha Kappa Mu

Alpha Kappa Mu honor Society is to promote scholarship and to recognize academic achievement in all fields of study. The society selects to membership outstanding juniors and seniors.

Kappa Omicron Phi

Its purpose is to further the best interest of the field by recognizing and encouraging scholastic excellence, developing leadership abilities, fostering professional activities and interests.

Court Reporters

Economic & Finance

Sigma Star

These young ladies help provide services to the Phi Beta Sigma Fraternity. Public Service and fund raising activities.

Kappa Sweet-heart

An organization of young ladies providing help in fund raising and public service to the Kappa Alpha Psi Fraternity.

A. E. Student Union

Alfonso Elder Student Union is the meeting place of students, faculty, administration, alumni, and guests—the point where the academic, cultural, social, and recreational lives of the University come together.

Alfonso Elder Student Union is meant to be, and should be, both many things to many people and a unifying force—the center of campus life at North Carolina Central University.

Chidley Hall Gospel Choir

Young Gifted and Black Singers

Alpha Sweet-heart

These young ladies provide service to the Alpha Phi Alpha Fraternity such as fund raising, and public service.

United Force

United Force is an organization consisting of students from the Northeastern region of the United States. It's objectives are to promote unity between the students from the respective region and to be liason between the alumni and students.

English Club

This club perpetuates excellence in the art of communication, both verbal and non-verbal.

Sociology Club

The purpose of the Sociology Club is to involve students in community activities and to broaden their knowledge of sociological principles and opportunities.

Math Club

Nu Phi Omega

Public Administration Club

Public Administration Club is composed of students majoring in Public Administration. The main projects of the club are fund raisers to help the club attend state and national conventions.

Management and Marketing

The Management and Marketing club functions to help students familiarize themselves with job opportunities available. Also projects such as the Hayti project in Durham N.C. where the students assisted.

Rush Hall House Council

Rush Hall house council consist of young ladies promoting good relations between residents of Rush and all dorms. Also to create extra activities for the residents to attend.

Eagle-son House Council

These young ladies help promote good relations between residents of the dorm and with the entire student body. Activities and speakers have been planned during the year to enhance the students knowledge of students affairs.

Baynes Hall

Baynes Hall Club consist of young ladies devoting extra time and energy to making living conditions at Baynes hall enjoyable. Activities such as speakers, games and card nights have been planned by these individuals.

Psychology

NCCU "SPORTS" 1982-1983

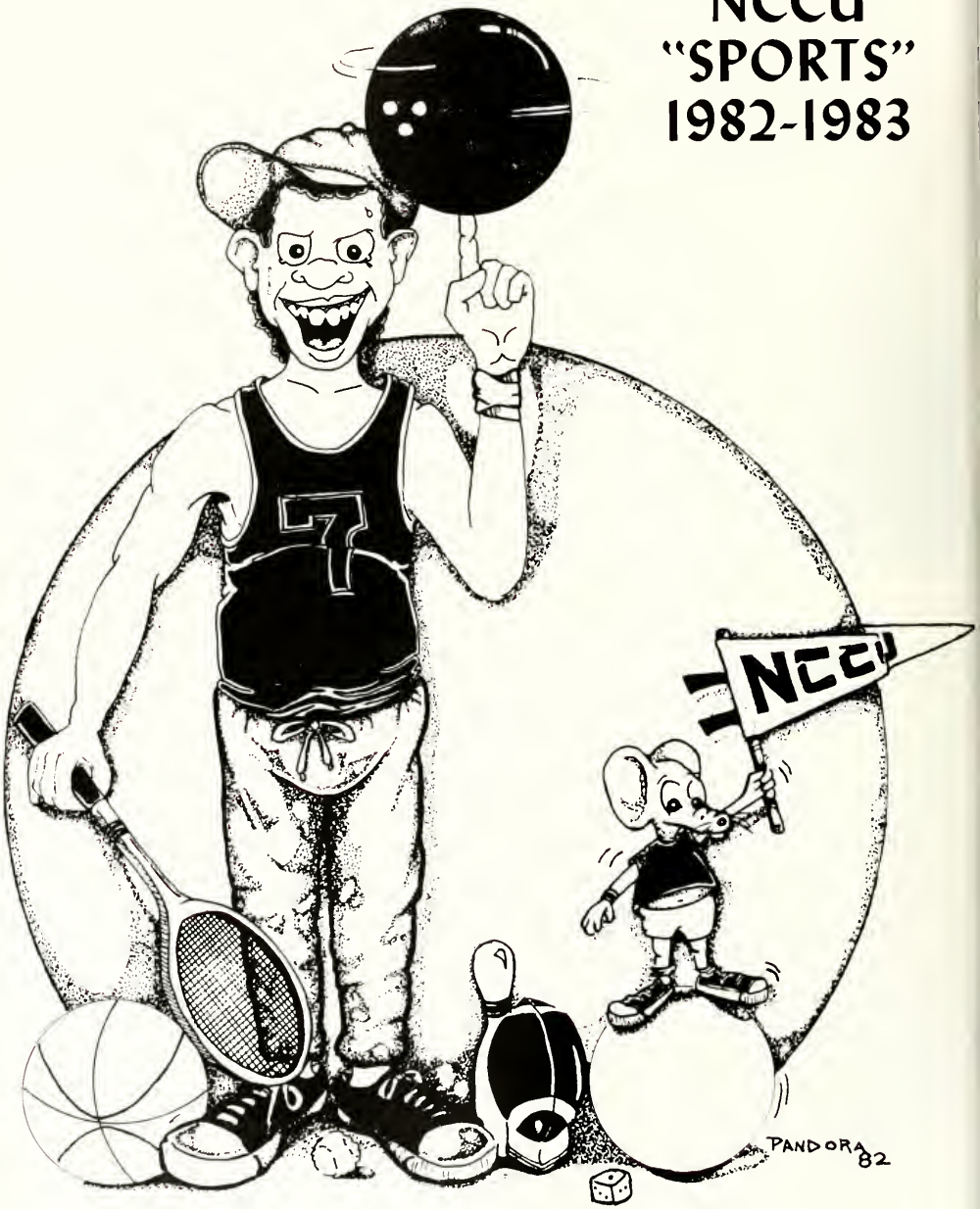

North Carolina Central University
Head Coaches

Sandra Shuler
Volleyball

Harry Edmonds
Tennis

Samuel Vaughn
Softball

Henry Lathmore
Football
Athletic Director

Jesse Clements
Basketball

N.C. CENTRAL UNIVERSITY CHEERLEADERS

1982-1983 Squad

THE CROWD PLEASERS

NORTH CAROLINA CENTRAL

Mitch Bouie
84 WR
Sr. Harvey, ILL

Reese Carson
33 RB
Jr. Washington, DC

Gerald Bridgers
10 QB
So. Tarboro, NC

Myron Dupree
28 CB
Sr. Rocky Mount, NC

Arnold Brown
18 DB
So. Wilmington, NC

Carl Faison
41 RB
Jr. Florence, SC

Bobby Brown
RB
So. Wilmington, NC

James Faison
36 QB
Jr. Rocky Point, NC

David Butler
64 RB
Fr. Roseboro, NC

Michael Faison
60 LB
Jr. Clinton, NC

UNIVERSITY 1982 CHAMPS

Southern Division

Johnnie Forte
73 DE
Jr. Goldsboro, NC

William Hager
62 T
Jr. Kings Mountain, NC

James Foster
91 TE
Sr. Henderson, NC

Nathaniel Henry
34 DB
Jr. Washington, DC

Mark Foushee
54 C
Jr. Carrboro, NC

John Hunt
71 DT
Sr. Akron, OH

Wilson Fraylon
20 QB
So. Charlotte, NC

Victor Hunter
83 WR
Sr. Laurens, SC

William Frizzell
29 DB
So. Greenville, NC

Lorenzo Ingram
72 LB
Sr. Winston-Salem, NC

Nathan Johnson
87 DE
Sr. Fayetteville, NC

Willis Jones
58 DT
So. Roxboro, NC

Clifton Kersey
22 RB
Fr. Clarksville, VA

Alan Kidd
43 DB
Jr. Columbia, MD

Paul Laney
80 WR
So. Chapel Hill, NC

Zonta Laney
46 FB
So. Charlotte, NC

James Leonard
77 LB
So. Wilmington, NC

Walter Lewis
56 T
So. Charlotte, NC

Joel Massey
75 K
So. Wagram, NC

Melvin McDowell
76 T
So. Laurens, SC

Louis McIver
55 LB
Sr. Jacksonville, NC

Barry McLaughlin
89 DE
Jr. Durham, NC

Alvin McNeill
92 DE
Sr. Raleigh, NC

Gary McQueen
85 WR
Sr. Richmond, VA

Audrain Melton
88 WR
Sr. Greensboro, NC

Willie Mingo
51 C
So. Charlotte, NC

Floyd Nixon
70 G
So. Nyack, NY

Joshua Paige
52 T
Jr. Norfolk, VA

James Perry
78 DT
So. Norlina, NC

Lee Perry
45 RB
Jr. Fayetteville, NC

Allen Pierce
24 CB
Sr. Fayetteville, NC

Allen Reddick
53 LB
Sr. Paterson, NJ

Andrew Riddick
27 CB
Sr. Plainfield, NJ

Stacey Ross
68 LB
So. Richmond, VA

Kenneth Sheppard
79 T
Sr. Hamlet, NC

Robert Skipwith
40 TE
So. Henderson, NC

Mark Slade
74 T
So. Burlington, NC

Daniel Smith
11 QB
Fr. Durham, NC

David Smith
LB
Fr. Greenville, SC

Maynard Smith
66 LB
So. Greenville, SC

Sammie Stroud
65 T
Sr. Laurens, SC

Benjamin Tate
44 RB
Sr. Berlin, MD

Gregory Tate
61 LB
So. Berlin, MD

Samuel Washington
69 G
Sr. Jacksonville, NC

James Whitaker
37 RB
So. Ahoskie, NC

Curtis Woods
47 LB
Sr. Detroit, MICH

Michael Worthy
30 RB
Jr. Spring Lake,
NC

LIVINGSTONE
The "EAGLE" says it all. We Are #1 1st Eagle Victory 1982

VA UNION
NCCU shock the Virginia Union Panthers by beating them in the season opening game. Eagles look towards the CIAA title.

WINSTON-SALEM STATE
"THE SHOWDOWN"
Greg and Steve show the crowd the "Showdown" Post. Eagles really showed WSSU out on national television. ABC Eagles looking good.

NCCU vs Morgan State

Eagles on the Move Against Norfolk State

ELIZABETH CITY—Prepare to Face the "Eagles"

Fraylon on the Move

EAGLES

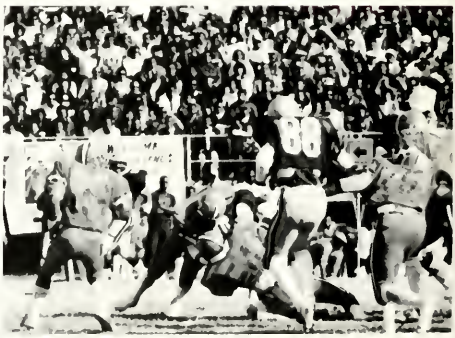

EAGLE-AGGIE CLASSIC "A TRADITION"

A & T STATE
"EAGLE-AGGIE CLASSIC"

Aggies win another Eagle-Aggie Classic after the Eagles bombed the Aggies in last year's game.

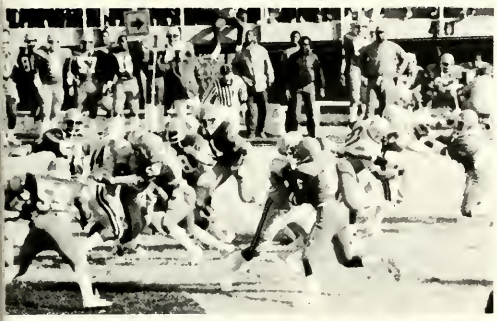

CIAA CHAMPIONSHIP
NCCU vs VA UNION

Eagles try again to take the CIAA title away from the VUU Panthers.

ALL CIAA

First Team

VICTOR HUNTER

LORENZO INGRAM

ALLEN PIERCE

BENNIE TATE

SAM WASHINGTON

Second Team

GERALD FRAYLON

NATE JOHNSON

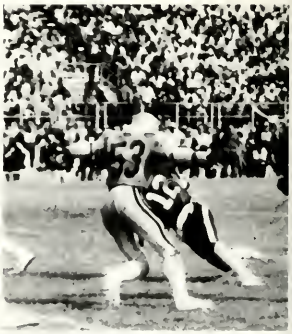

ANDREW RIDDICK

NCCU CHEERLEADERS CHEER THE EAGLES TO ANOTHER CIAA VICTORY!

Eagle blow off a little steam with the Aggies

The Eagles will stop you dead in your tracks.

Refere says "Eagle Ball"

We all know the Eagles have the ball

Quarterback Gerald Fraylon is ready to run "The Mighty Eagle Offense"

The Eagles can always draw a big crowd at the Southern Division CIAA TERRITORY

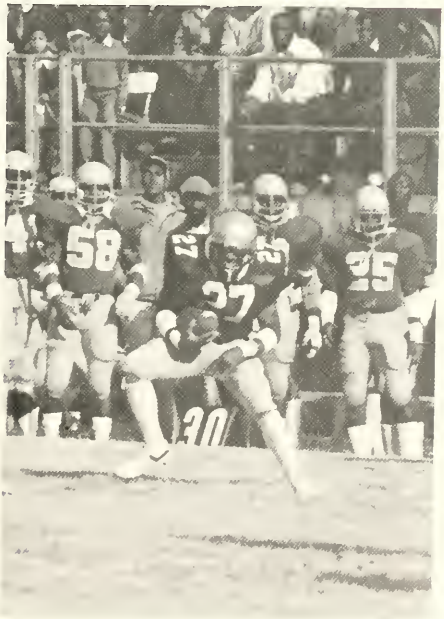

NORTH CAROLINA CENTRAL UNIVERSITY "EAGLES" DURHAM, NORTH CAROLINA

1982-83 MEN'S BASKETBALL ROSTER

No.	Name	Pos.	Hgt.	Wgt.	C	Hometown
11	Martez Faucette	G	6-1	175	3	Durham, NC
12	Darnell Evans	G	6-3	170	3	Wilmington, NC
15	Micheal Wright	G	5-10	158	2	Washington, DC
21	Thomas Green	G	6-4	185	2	Rocky Mount, NC
22	David Binion	F	6-6	205	4	Rochester, NY
24	Arthur Tyson	G	5-10	150	2	Washington, DC
25	Walter Hughey	G	5-10	165	4	Columbia, SC
30	Samuel Gaddy	F	6-4	175	2	Wadesboro, NC
31	Douglas Taylor	F	6-7	178	4	Greensboro, NC
33	Willie Jennette	F	6-6	190	2	Aurora, NC
34	Duane Griffin	F	6-5	215	3	Washington, DC
35	Donald House	F	6-2	180	3	Greenville, NC
40	Marvin Dyson	F	6-5	200	3	Durham, NC
41	William Newkirk	G	6-2	182	2	Wallace, NC
42	Sebastian Curtis	F	6-2	170	2	Augusta, GA
43	Jodie Coleman	C	6-7	200	1	Boston, Mass.
44	Charles Murphy	C	6-8	209	3	Maxton, NC
55	Ronnie Winston	C	6-8	210	2	Rocky Mount, NC

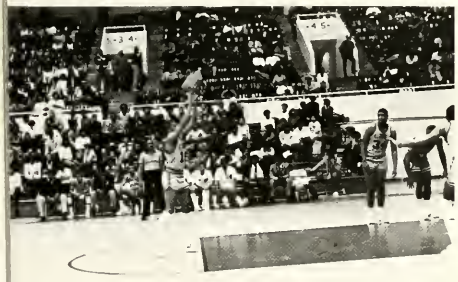

North Carolina Central University

EAGLES

David Binon is awarded Most Valuable Player during the "Bull City Tournament.

NCCU

Duane Griffin is at the line

Arthur Tyson goes for two!

EAGLES

Eagles

1982

EAGLE COUNTRY
"Bull City"

Ken Davis goes over the defensive player for two points for the Eagles

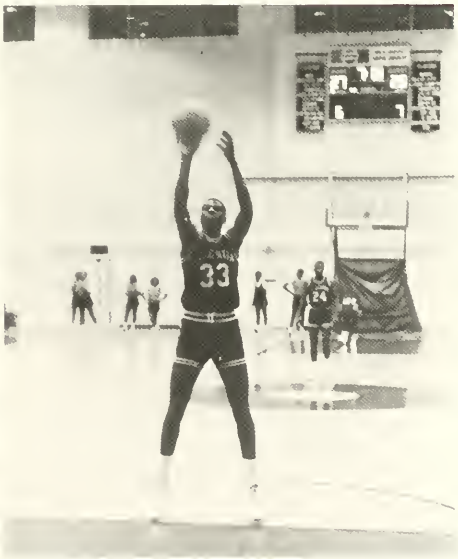

Willie Jeannette adds more points to the Eagle score board

More Valuable Players during the Bull City Tournament

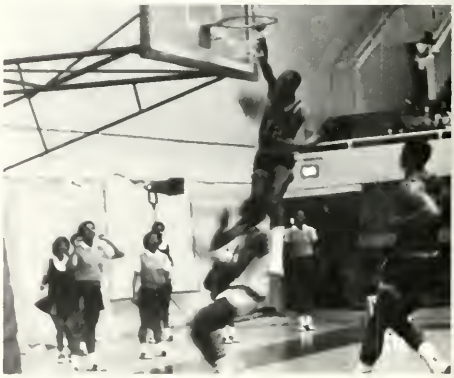

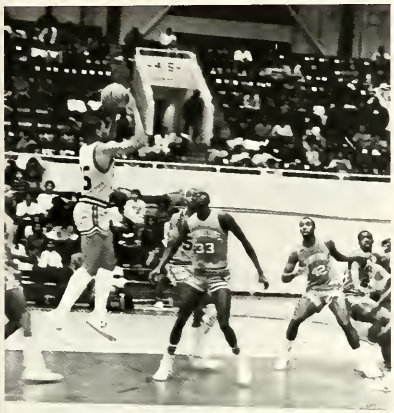

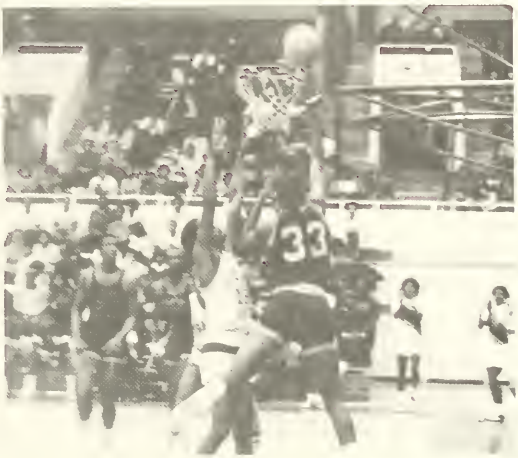

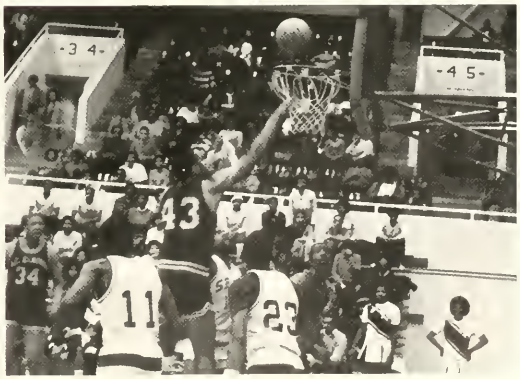

NORTH CAROLINA CENTRAL UNIVERSITY
LADY EAGLES
DURHAM, NORTH CAROLINA

1982-83 WOMEN'S BASKETBALL ROSTER

No.	Name	Pos.	Hgt.	Wgt.	C	Hometown
10	Darlene Wilson	G	5-3	120	2	Newton Grove, NC
12	Mona McLaurin	F	5-10	140	2	Hampton, VA
14	Gail Garrison	G	5-7	130	2	Salisbury, NC
15	Linda Nicholson	G	5-7	130	2	Enfield, NC
20	Diedra Solomon	F	5-10	140	3	Henderson, NC
21	Theodora Thompson	C	6-3	155	2	Greenville, SC
22	Jacqueline Pinnix	F	5-9	133	3	Burlington, NC
23	Brenda Cox	G	5-5	135	3	Wadesboro, NC
24	Maria Carr	G	5-5	135	3	Rocky Mount
30	Rosalind Wood	C	6-0	133	2	Salisbury, NC
31	Terri Abel	F	5-10	150	2	Havelock, NC
32	Carmen Judkins	C	6-1	155	2	Newport News, VA

Mona McLourin
#12

Helped Keep Lady Eagles together during rough times

Carmen Judkins
#32

Was one of the leading Rebounders for the Team

LADY EAGLES 1983

Jackie Pinnix was another valuable asset to the Lady Eagles squad.

Deirda Soloman goes for the free throw.

Terri Abel adds more points to the Eagle score board.

LADY EAGLES "TOP OF THE CIAA"

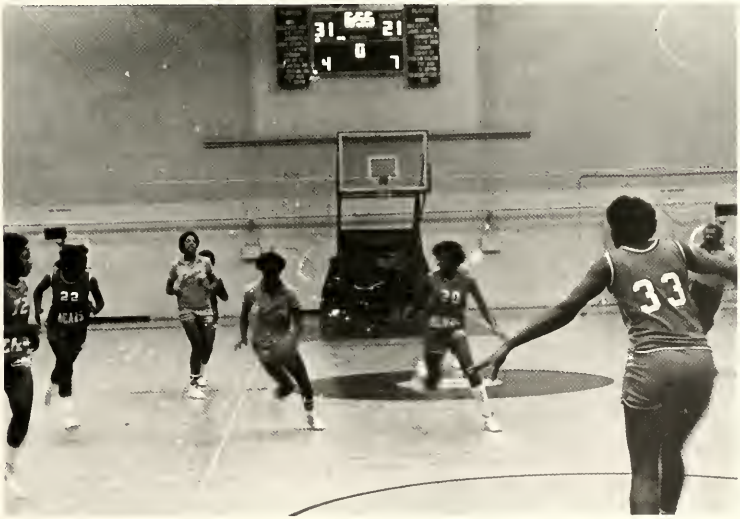

NORTH CAROLINA CENTRAL UNVERSITY DURHAM, NORTH CAROLINA

1982-83 NCCU Volleyball Roster

No.	Name	Hgt.	Wgt.	C	High School	Hometown
10	Vicki Hardy	5-7	125	2	Hillside	Durham, NC
11	Jacqueline Mason	5-4	125	1	Northern	Durham, NC
12	Sherron Harris	5-7	155	1	Jordan	Durham, NC
13	Diedra Solomon	5-10	140	3	Vance	Henderson, NC
14	Cheryl Watson	5-6	135	4	Vaiden Whitley	Knightdale
15	Regina Porterfield	5-4	129	4	Brookland	Columbia, SC
20	Veronica Judd	5-5	145	2	Durham	Durham, NC
21	Brenda Cox	5-5	140	3	Bowman	Wadesboro, NC
22	Jackie Pinnix	5-9	133	3	Graham	Burlington
23	Cheryl Tyson	5-6	130	1		Winterville
25	Terri Abel	5-10	155	2	Havelock	Havelock, NC

Date	Opponent	Site	Time
Sep 7	Gilford & Others (Scrimmage)	Greensbors, NC	7:00
Sep 9	UNC-Chapel Hill (Scrimmage)	Chapel Hill, NC	7:00
Sep 20	Elon College/Wingate	Elon, NC	7:00
Sep 27	Fayetteville State/Atlantic Christian	Durham, NC	6:00
Sep 29	Hampton Institute/St. Augustine	Durham, NC	6:00
Oct 5	Guilform/Catawba	Greensboro, NC	7:00
Oct 7	Norfolk State/Winston-Salem State	Durham, NC	6:00
Oct 11	Shaw University	Raleigh, NC	6:00
Oct 13	Elon College	Durham, NC	6:30
Oct 15	NC Wesleyan Invitational	Rocky Mount, NC	
Oct 18	Fayetteville State	Fayetteville, NC	6:00
Oct 20	Shaw University	Durham, NC	6:00
Oct 21	Winston-Salem State	Winston-Salem, NC	6:00
Oct 25	St. Augustine	Raleigh, NC	6:30
Oct 31	CIAA TOURNAMENT	Norfolk, VA	
Nov 1			

Sandra T. Shuler, Head Volleyball Coach

Chidley Hall Dorm

For male students wishing to live on campus, NCCU's only men's residence is Chidley Hall, named in honor of Howard J. Chidley, philanthropist and friend of the late Dr. James E. Shepard.

Chidley #1 was built in 1951 and the annex added in 1962. Physically, Chidley Annex has three floors and will house 306 students; the old building has four floors, housing 340 students.

Eagleson Dormitory

Eagleson Hall was opened November 7, 1965, and was named in honor of Mrs. Frances Eagleson, former Registrar, dietitian and instructor at NCCU.

Eagleson is one of the "twin" nine-story high-rise dormitory located on the south side of the campus. Eagleson will house 400 students, 50 per floor.

Baynes Dormitory

Baynes was named in honor of the late Bascom T. Baynes, trustee of NCCU from 1947 through 1957. In 1957 he became Chairman of the Board.

Baynes will house 400 students, 50 per floor. Baynes location is ideal in that the dorm is close to the Commerce, Classroom, and Chemistry buildings, bowling alley and Student Union.

TAYLOR EDUCATION BUILDING

NORTH CAROLINA CENTRAL UNIVERSITY TRACK TEAM

Fellow Eagles watch Lee Perry as he starts to practice.

Team Members: Lee Prrry
Cleveland Simpson
Walter Bond
Andrew Riddick
Allan Pierce
Bennie Tate
Joshua Paige

1983 Track Schedule

Date		Opponent	Site
March	26	ACC	Raleigh, NC
	29	Bowling Green State	Durham, NC
April	2	Duke Invitational	Durham, NC
	9	Carolina Relays	Chapel Hill, NC
	13	A & T Invitational	Greensboro, NC
	24	CIAA Championships	
May	25-26	NCAA Div. II Championship	

COMMERCE BUILDING

LOOKING BACK ON THE "EAGLES" 1979-1983

FLYING HIGH WITH THE "EAGLES"

"Tennis 1980"

Football 1982

Volleyball 1982

Women's "Basketball 1980"

Volleyball—2nd Runner-Up CIAA 1980

Reese Carson As a Freshman "33"

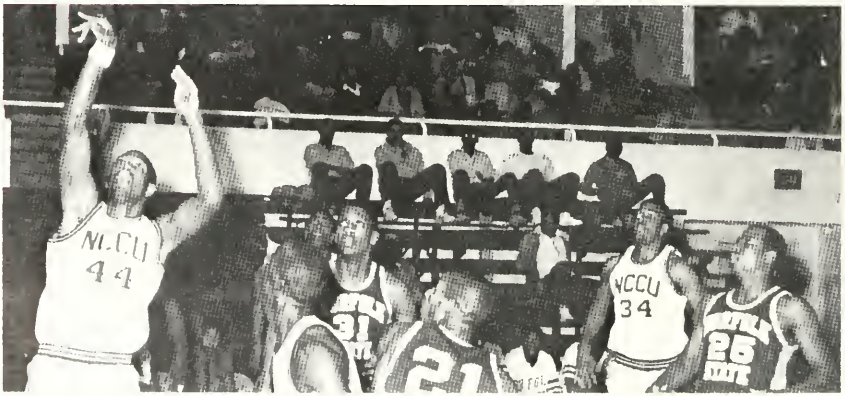

Charles Murpy and Dwayne Griffin 1982

When Central entered the CIAA in 1980, the EAGLES immediately became CIAA CHAMPIONS

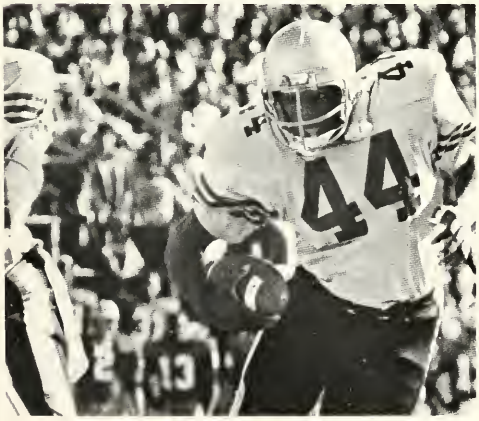

Benny Tate
"Eagle Force"

Eagle:
Andrew Riddick

HEALTH SCIENCE BUILDING

EAGLE "PRIDE THROUGHOUT THE YEARS

E
A
G
L
E

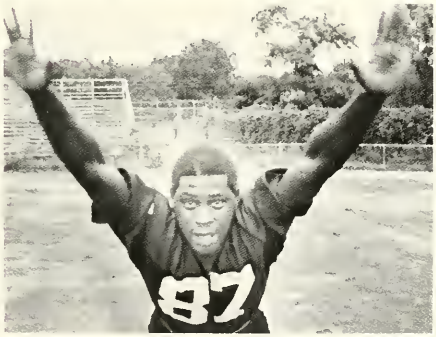

F
U
N
K

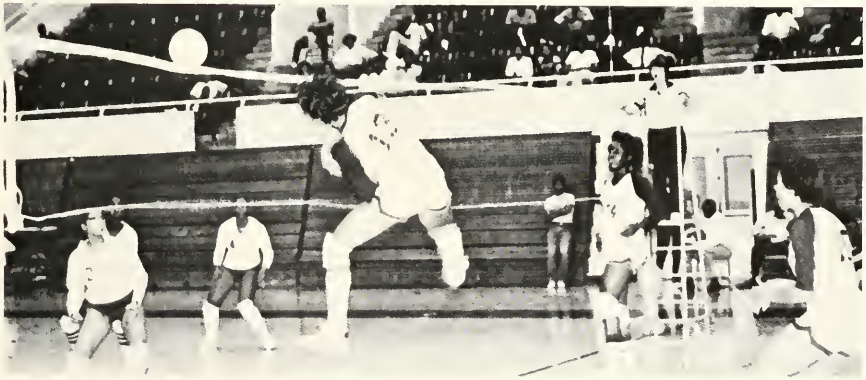

EAGLES ALWAYS COME IN PAIRS

—NCCU TWINS— DOUBLE ACTION

Left:
Rebecca and Roberta Blakely

Above:
Regina and Katrina Lewis

Brenda and Grenda Grimes

Faytric and Kaytric Hayes

Carnell and Carlton Brames

NC CENTRAL UNIV.

PANHELLENIC COUNCIL

OMEGA PSI PHI FRATERNITY

TAU PSI CHAPTER

Members of "OLMEN" II

Omega men awarded at the Student Government Banquet for their leadership and hard work

"We Love" Q Psi Phi

Delta Sigma Theta Sorority Inc. was founded at Howard University in 1913. Delta has a membership of over 95,000 women in over 500 chapters located throughout the U.S. and the Republics of Haiti and Liberia and Germany. The Deltas believe in serious and strong community endeavor and have demonstrated a vital concern for the social welfare, academic excellence, and cultural enrichment of its members. The Delta's colors are Red and White.

DELTA SIGMA THETA

KAPPA ALPHA

ALPHA

PSI FRATERNITY

KAPPA

Kappa Alpha Psi was founded January 5, 1911 on the campus of Indiana University. The fundamental purpose of Kappa Alpha Psi is achievement. Our theme is "We train for leadership." Kappa Alpha Psi has always assisted with the aims and purposes of colleges and universities as well as providing service in the public interest.

ALPHA KAPPA ALPHA

ALPHA CHI Chapter

ALPHA PHI ALPHA FRATERNITY

PHI BETA SIGMA FRATERNITY

BORN TO RULE
DESTINED
TO SURVIVE!

ZETA PHI BETA

Quality Not Quanity

ALPHA PHI OMEGA

"MEN UNDER THE RISING" SUN

CHI ETA PHI

NURSING SORORITY

KAPPA KAPPA PSI

HONORARY BAND FRATERNITY

TAU BETA SIGMA

HONORARY BAND SORORITY

EBONY ALPHA EBONY

EARNEST MANNING

WARREN WILLIAMS

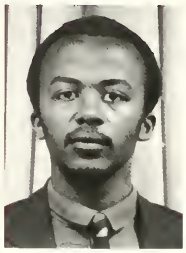
MARK BRYANT

DELTON EATMON

JOHN EVERETT

JOHN GAITHER

LARRY WILLIAMS

JOHN BULLOCK

JERRY GRAVES

JAMES WEBB

GREGORY JOHNSON

GEORGE HARRIS

RONALD BURKE

LINZIE PANKEY

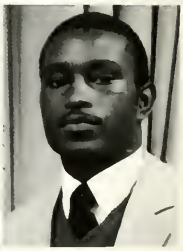
ODELL WILLIAMS

WALTER HUGHEY

MELVIN BITTLE

LAVON BAILEY

JEROME CUMMINGS

GEORGE JACKSON

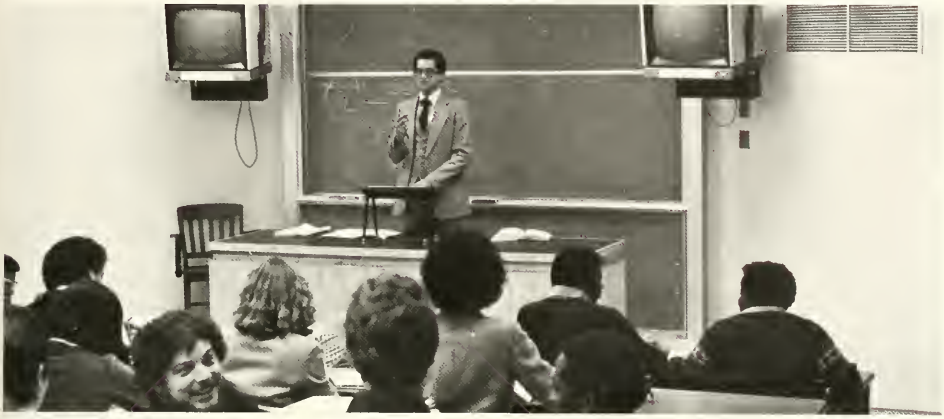

I don't want to teach this class anymore than you want to listen.
Yes, I'd love to.
This is the information we're looking for.

A Salute to Dr. Martin L. King:

When we celebrate great holidays like Martin Luther King's birthday, we must have singing to keep the spirit going. And what better choir can do it but NCCU's Choir?

A Celebration Through the Arts

NCCU'S Choir and Dance Troupe

NCCU's Special Guest Sponsored by

A.E. Student Union Program Board

Fred Williamson

A visit from the famous actor, producer Fred Williamson was appreciated by NCCU's students. He spoke of making it big in the world, and he says, that if he as a black man can make it, then so can we.

Big House Gaines

A visit from Winston Salem States' Head Basketball Coach Big House Gaines, brought Eagles out of the wood work. The nationally known Big House talked about various experiences during his career at WSSU.

ALPHA 06

Norman Manigult leads the Alphas steppers.

Who's running the yard? Alpha Phi Alpha

AΦA Steppin Out All the Way

Alpha do Alphasize

Darryl Hicklen "Mr. Step Master" coolin out.

THE 1983 "EAGLE"

YEARBOOK

IS DEDICATED TO

DR. ALBERT N. WHITING.

For his devoted years

of

Truth and Service

Yourself
go..in

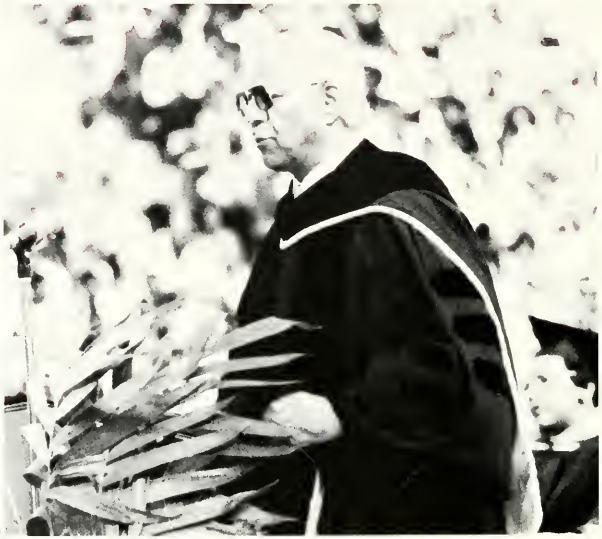

CHANCELLOR WHITING

TRUTH

SERVICE

Student Life

EAGLE LIFE

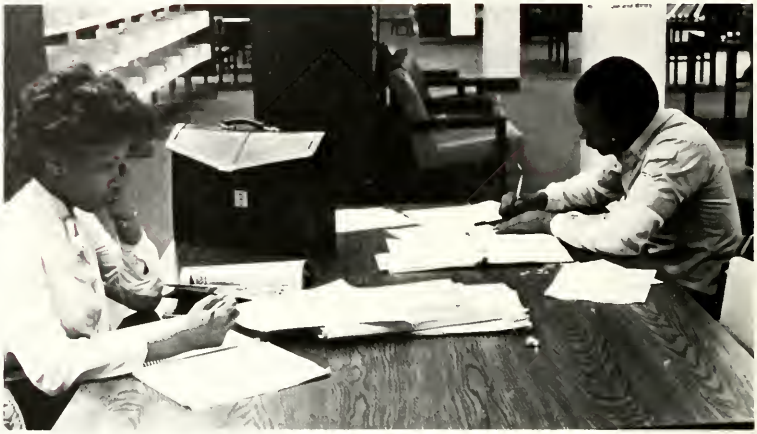

Well, would you look at Jeff being studious

Study hard fellas

Hangin out in the game room playing chess.

It's the same everyday routine but what the heck!

You can tell that Doza Bass has a green thumb.

Chillin out in the Student Union

Homework, Homework! I'm taking a break.

Delta Sigma Theta celebrating their founder's day
I really hate having to pay for this stuff.
Ebony Alpha Ebony's table is for socializing
Is the food better here, or in New York City?

Ricky Hill is trying to make up his mind about getting some jello.
The Kappa Alpha Psi table. I'll drink to that.
Please, just don't overcharge me.
Even the cafe food is good to the last bite!

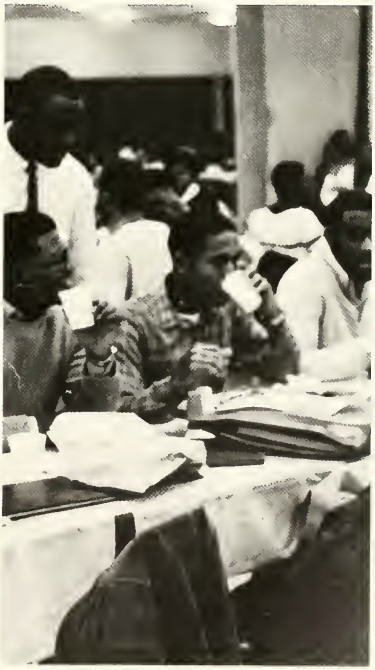

It's time to escape Eagleland

Michelle Cox and WyVette Baker taking a stroll.

Socializing is a must between classes.

CAMPUS

Well, how does his hair look?

How many more minutes of this?

I must bust out that exam.

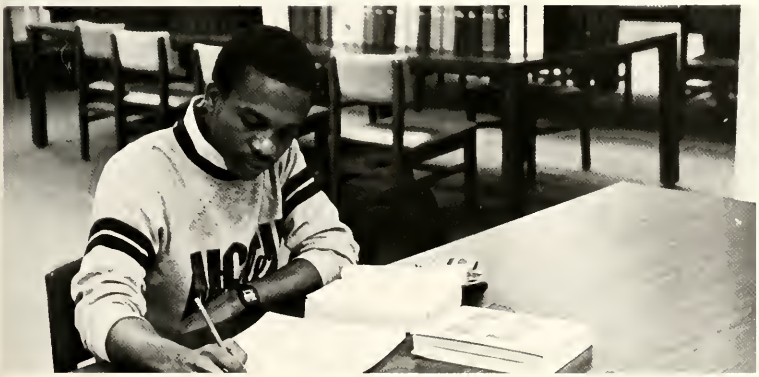

LIFE

This goes to show you that men aren't the only ones who can help run Chidley Hall.
For many of us here at Central, the library ends up being our second home.
Is there a nurse in the house?!!
Security is on watch at NCCU's bookstore.
Well, What do you expect for us to do on our spare time?

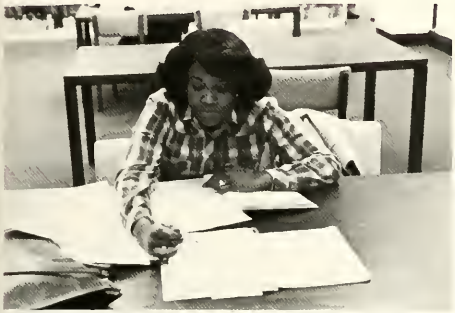

HOME ECONOMICS

It's a shame you have to spend your last dime on Philosophy.

Working hard for The Ex-Umbra

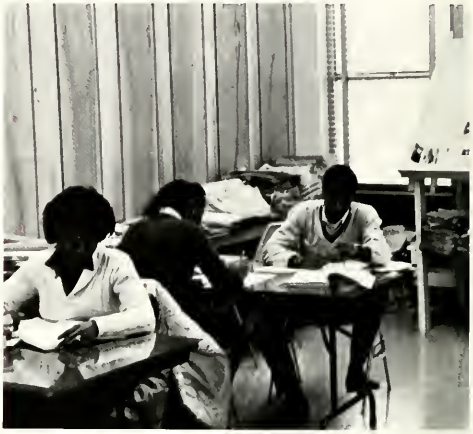

So, who are you rapping to now, Dave?

So what! At least we're not being loud

CENTRAL

STUDENT AFFAIRS

Student Government
"The Year of the People"

Ex-Umbra

Eagle Yearbook

"The Sound Machine"

NAACP

Representatives of NCCU

CRIMINAL JUSTICE BUILDING

LAW BUILDING

NORTH CAROLINA CENTRAL UNIVERSITY
DURHAM, NORTH CAROLINA 27707

STUDENT GOVERNMENT ASSOCIATION

TO: THE EAGLE FAMILY

RE: GREETINGS

On behalf of the Student Government Association, it is indeed an honor to welcome each of you to North Carolina Central University for the academic year 1982-83. I, along with the SGA staff, endeavor to be of service in whatever capacity which will result in the betterment of our academic and social well-being.

This year's administration has adopted a theme which we hope will be indicative of the mood of the university community: "The Year Of The People". We intend to feature such concerns as:

(1) Concentration on academics

(2) Constant efforts to change University policy that will help benefit the students

(3) Operation of all office procedures in a professional manner

(4) Prior planning in every department

(5) Revitalization of NCCU Chapter of NAACP and

(6) Addition of New Services

With your continued support and criticisms, the Student Government Association will be further motivated to promote self-direction and to provide an atmosphere for the acceptance of self-imposed responsibility.

With the Spirit of an Eagle,

Duane Howell
President SGA

ddm

NORTH CAROLINA CENTRAL UNIVERSITY IS A CONSTITUENT INSTITUTION OF THE
UNIVERSITY OF NORTH CAROLINA
AN EQUAL OPPORTUNITY EMPLOYER

STUDENT GOVERNMENT ASSOCIATION 1982-1983

"THE YEAR OF THE PEOPLE"

DUANE HOWELL PRESIDENT

JAMES WEBB
VICE-PRESIDENT
SGA

KERMIT BAILEY
OFFICE MANAGER

James Webb, Vice-President, Darrell Barr CO-ED Affairs, Pansy Glanton Campus Affairs, Donald Hamm Dir. of Social Affairs, Drewy Vincent Dir. Inter-Collegiate Affairs, Deborah Morris, Kermit Bailey Office Manager.

Hambone asks the crowd "are y'all ready for this?"

Why Must I Watch a Que Step Show? Nothin But the Dog in Me.

Dogteam bad as we want to be

N.C. Central SOUND

University MACHINE

N.C. CENTRAL UNIVERSITY
RCHING BAN

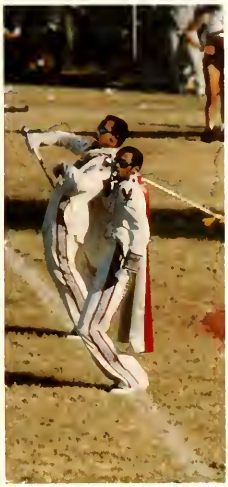

"THE SOUND MACHINE" AND EAGLE FUNK
Strike's Again

NCCU

NAACP

(Above) Ben Ruffin

(Below) Chancellor Albert Whiting

Above Left:

Ms. Donna Peerman Editor-In-Chief

Above Right:
Staff

Shirley Guy
Wanda Johnson
Sheila Spence
Dearise Johnson

James Mitchell
Business Mgr.

Barbara Baker
Co-Editor

NORTH CAROLINA CENTRAL UNIVERSITY
EAGLE YEARBOOK
STAFF

EAGLE YEARBOOK
CONSTITUTION

All undergraduates will be featured in the yearbook by individual portraits. Because of space limitation and budget allocations, it will not be possible to include the entire campus community. There will be only two notices of the time when pictures of individuals and groups will be taken. If not photographed then, the Eagle staff may omit their pictures. All organizations receive one half page in black and white free. Full costs will be charged for color pictures or full page black and white pictures. Final approval for changes in specifications must be approved by majority decision of the Vice-Chancellor for Student Affairs, Faculty Advisor, and EAGLE staff.

NORTH CAROLINA CENTRAL UNIVERSITY TOURING CHOIR

Officers

Phillip Dunston, President
Glenn Collins, Vice President
Judy Johnson, Secretary
Marian P. Brown, Librarian
Dena Parker-Loan, Assistant Librarian
Cynthia Jordan, Treasurer
Lisa Major, MISS CHOIR
Deborah Breese, Wardrobe Mistress
Accompanist and Assistant Director
Grover Wilson, Jr.
Gregory Hector, Electric Bass
Miss Nancy D. Pinckney, Chaperone
Dr. Charles H. Gilchrist, Director

SHORT COMINGS

There never seems to be enough time yet it
always seems too much
To chance a will, to will a chance, Or
anything else of the such

There never seems to be enough people who
rhyme
yet they always seem to be there.
To give then take, to take then give,
Or anything else more the rare.

There never seems to be enough happier
times
yet we always seem to settle for less.
To want or to have, to have or to want.
Or anything else for the best.

There never seems to be enough time
yet it always seems too much,
To live and just love, to love and just live,
Or anything else quite the such

Neal Bailey-Harper

A THOUGHT—(COLLEGE LIFE)

We sometimes become so engrossed in our
surroundings, so mesmerized by our seemigly
pertinent habits;
That at one time or another, some of us
relax our priorities.
The main one being that we attend this
university for the specific purpose of leaving
it, preferably abundant with knowledge
and accompanied by some type of positive
certificate.

Somewhere along this road of frivolous
intrigue and self enchantment, we can
become
lackadaisical in our strive for achievement
lackadaisical to the point of disconcern.
Lackadaisical almost to the point of
disinterest.

We contemplate on our objectives
Become disdainful of ourselves.

Then deeper and deeper we fall prey . . .
prey to our unconsciousness.

Neal Bailey-Harper

N

C

LAW SCHOOL

C

U

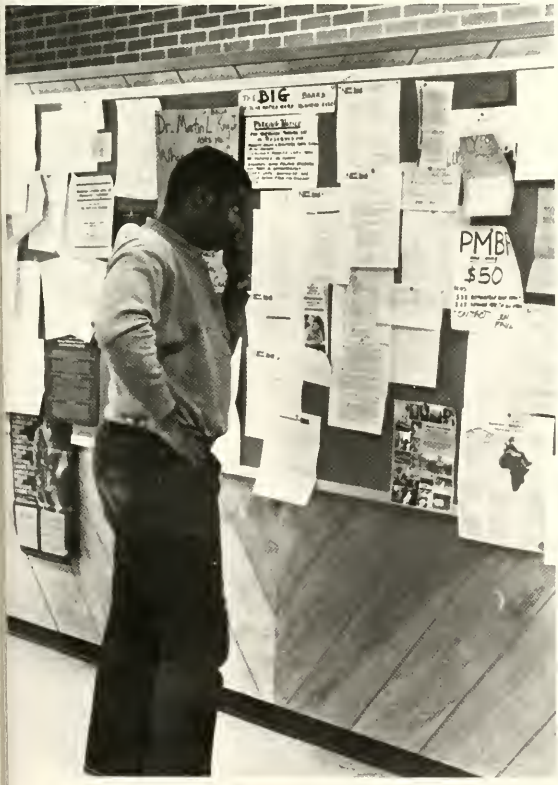

Explain it to them, brother.
Fifty Dollars! That's too much!
Just let me get through this chapter.

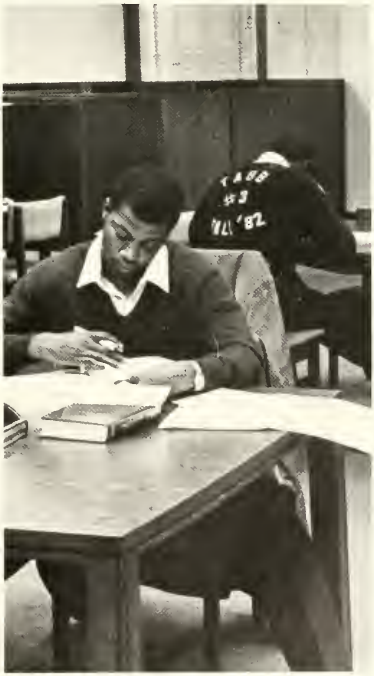

Just think, we'll be lawyers someday.

Studying together makes it so much easier

Is There a Lawyer in the House?

Let's Get These Cases Together

THE DIFFERENT SEGMENT

Eagles put on the 3rd annual "Eagles Night Live"
Any and everything goes

"Prince"

(Above) Who knows what that is?
(Right) She said, "She not going anywhere"

OF LIFE AT NCCU

Now I know, she is not telling us to leave the Union!

You can always look forward to some rainy days in "Eagle Country"!

Dr. Tyrone Baines displays the map of "Eagle Country."

Hey, what's happening, don't I know you?

Little Eagles love NCCU too!

Don't you believe me?

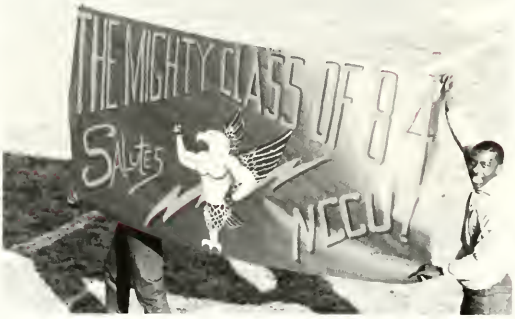

The Poster says it all!

CAMPUS LIFE

Sunshine weather today

Today, we are all smiles.

Yum, yum, isn't this delicious

College life is more than just parties. . .books are a serious matter!

Should I take the last bite or not?

Dear ole NCCU

See, this is the way.

HOMECOMING 1983

Choir Ball

Pep Rally

Parade

"Eagles" vs "Bulldogs"

Fashion Show

Mock Funeral

Concert

HOMECOMING 1982—"SHAKE THOSE EAGLES UP" (Let's see how successful homecoming was!!)

HOMECOMING '82

The "TRADITIONAL EVENTS" EAGLES Look Forward To . . . . .

"Rev. Leroy Jones" marches down the isle.

Shelia Smith sneaks in a laugh

MOCK Funeral 1983

Yell out your frustrations, child!!

Check out those "bad" rags!

Ms. Angela Mayo and guest band were one of the many activities held during

Homecoming "1982"

HOMECOMING ACTIVITY

EAGLE AFFAIR

FASHION SHOW

Homecoming fashion Show 1982—Full of Suave and Sophistication. One thing about those Eagles, and that is they do know how to dress. Go on Eagles! Give them a sneak peck of how we look ALL the time.

Yeah, Yeah, even the security guards can't help looking!

That's Right Ronnie, put it in check.

Waiting to show the crowd what dressing really means.

Show'em ladies how we like to dazzle the fellas!

EAGLES

This is a serious matter

You can tell the crowd was enjoying the homecoming step show. Peek-a-boo Ava. We see you grinning from ear to ear.

The Classy sisters of Delta Sigma Theta wants all you ladies to see that "You got to be a Delta All the way."

NCCU Homecoming Step Show

The Ultimate brothers of Groove Phi Groove uuwee-uuwee—Rock Shock the house.

Do it lady . . . . Swing it for the sisters of Swing Phi Swing.

The suave brothers of Phi Beta Sigma, Blue and White down, Dressed to a Tee!

The brothers of Alpha Phi Alpha, No, they were not hypnotized, nor mesmerized, they were . . . . . Alphatized!

The sisters of Alpha Kappa Alpha are here to let you know "This is a Serious Matter"

EAGLE COUNTRY

PIG PICK'IN

EAT, DRINK, AND BE MERRY, AND DRINK, & DRINK...

Hey, I didn't want Punch, I wanted some "Bud Suds."

Come on Dr. Bryant this is only my 30 something cup?

"It's Homecoming Ya'll!"

The Beer-blast and Pig-pickin' Is Tradition at NCCU. So Once Again the Eagle Family Has Gathered for Some Serious Eating and Drinking.

NCCU Homecoming Concert

Picture This:

Central's homecoming, 1982—the stage lights are shinning, the mood is mellow and everybody stops, looks, and listens for the "jazzy" sounds of Roy Ayers, Patrice Rushen, and our own Donald Byrd and the 125th Street Band. Yes, that's what was going on Friday night in the McDougal Gymnasium. Even though we didn't get to Shoo-be-doo, Run, Run, Run with Roy Ayers, he proceeded to turn us out. We had a chance to regroup when Donald Byrd and the 125th Street Band sang to all the "Sexy Dancers". But by the time we had regrouped Patrice was "Sending Forget-me-nots" and the next thing you know the crowd was in an uproar. It was definitely a night to remember.

Patrice Rushen:

Dazzling, charming, classy and sophisticated. What more can I say? The girl is just down right B-A-A-A-DIII

PATRICE RUSHEN

Miss NCCU

Black beauties representing each class

"Float On" Dormitory Queens

Ms. Pentecostal Fellowship—Lee Etta Smith

(below) NCCU Alumni Association

(below) Miss Criminal Justice—Bernita Lewis

SOUND

MACHINE

EAGLE FUNK

What's a parade without the Bands!

LEFT, RIGHT, LEFT, RIGHT MOVING ON OUT

NCCU MEN'S BASKET-BALL TEAM

HEY ALL YOU EAGLE FANS

Miss. North Carolina Central University and her court.

Ms. W.G. Pearson, Winner of the Car Competition. (below) Shelia Smith & Rosa Aaron Advisory Board President & Vice President Representing ASSU

Ms. New York Plus, Gwen Carrol, Chidley Hall also winner in Car Competition

HALF-TIME ACTIVITIES

Well, it looks like the Eagles have done it again, and we're not the least bit surprised. Things started looking a little shaky for a moment, but our mighty, mighty Eagles still pulled through. Although the weather was on the chilly side, it was worth watching the Eagles lash the Bulldogs. It was also most definitely worth seeing Ms. Cynthia Jordan being crowned for our Miss Homecoming 1982 during half-time. Also our Alumni Association crowned the New Mr. & Mrs. Alumni Association for 1982. Congratulations Eagles for making homecoming exciting and congratulations to Ms. Cynthia Jordan for making a beautiful homecoming queen.

Miss Homecoming 1982

Mr. Lawrence Jackson & Ms. Cynthia Jordan

The crowd enjoys all halftime activities include the sexy majorettes

SGA President Duane Howell presents Miss Homecoming with her sash.

Cynthia Jordan—Miss Homecoming 1982

Football Captains Congratulate Miss Jordan

NCCU VS JC SMITH another EAGLE

Fraylon on the Hand-off

Offense

Eagles Take Time Out

Jump to It

Coach Lattimore prepares Eagles for the Homecoming thriller!

Vic Hunter say "You can't stop me"

Eagles go all the way, making sure they will be the Southern Divison CIAA Champions

Fraylon is coming through

Check out those Eagles

(Left) Ms. Lori Grier and her Attendants (Top)

(Middle) Ms. Grier and her family

(Below) Chancellor Albert Whiting

Miss.
North
Carolina
Central
UNIVERSITY

LORI
GRIER

Miss North Carolina Central University
LORI GRIER

Virginia Hargrove
First Attendant

Brenda Baldwin
Second Attendant

Ms. Lori Greir
Miss NCCU

Melody—Stevie Wonder
Arranger—Philip Dunston

"GIRL WE LOVE YOU SO"

ALL IS FAIR IN LOVE
LOVES A CRAZY GAME
TWO PEOPLE VOW TO STAY
IN LOVE IS WHAT THEY SAY

ALL HAS CHANGED WITH TIME
THE FUTURE NONE CAN SEE
THE ROAD YOU LEAVE BEHIND
AHEAD LIES MYSTERY

ALL IS FAIR IN LOVE
IT WAS MEANT FOR YOU TODAY
A WRITER TAKES HIS PEN
TO WRITE THE WORDS AGAIN
ALL IS FAIR IN LOVE

WE JUST WANT YOU TO KNOW
WHEREVER YOU GO
WE CAST OUR VOTES TO SAY
WE'RE PROUD OF YOU TODAY

ALTHOUGH THE WORLD IS SO COLD
YOUR SMILE, IT WARMS OUR HEARTS
AND EVENTHOUGH WE KNOW
THAT THIS IS JUST THE START

BUT LORI, DON'T YOU KNOW
WE WILL NEVER LEAVE YOUR SIDE
A WRITER TAKES HIS PEN
WE SAY THE WORDS AGAIN
GIRL WE LOVE YOU SO

A WRITER TAKES HIS PEN
WE SAY THE WORDS AGAIN
GIRL WE LOVE YOU SO

Ms. Homecoming 1982
Cynthia Jordan

Gwendolyn Spain

Kathy S. Lockhart

Virginia Hargrove

Cynthia Benita Jordan, a senior Business Administration major here at North Carolina Central University, is a native of Burgaw, North Carolina. Born April 8th, she is the youngest of four children; Velma, Melvin, and Curtis. She is the lovely daughter of Mr. & Mrs. Malachi Jordan who reside at 306 McCullen Street in the city of Burgaw, North Carolina.

Since her four years here at North Carolina Central University, she has been affiliated in the following organizations: Honorees in Action, Phi Beta Lambda Business Fraternity, Publicity Committee of the C.T. Willis Business Club, Freshman Ball Committee of the Freshman Class, Student Concerns Committee of the Student Government Association, Student Resident Assistant, Annie Day Shepard House Council, Lady of Black and Gold Club, Miss Alpha Phi Alpha Special 1980, Features Editor of the Yearbook Staff, Publicity and Movie Committee of the Alfonso Elder Student Union Program Board; Assistant-Secretary, Secretary, Business Manager and Treasurer of the Nationally and Internationally acclaimed Concert and Touring Choirs, a member of Delta Sigma Theta Sorority, and has been a Dean's List Student.

Her interest's include singing, music, sports, traveling, and cooking.

After graduation, her future plans are to attend graduate school and obtain a Master's Degree in Marketing.

19

Home-coming

Court

82

Miss Freshman
Annette Y. Crowder

Miss Sophomore — Charles V. Williams
Crystal Johnson

Miss Junior
Angela Langley
Charles V. Williams

Miss Senior
Charlotte Jones

Miss Latham
Kathy C. Blackman

Miss Eagleson Hall
Debra Chavis

Miss Baynes Hall
Raven Bass

Miss Annie Day Shepard
Brenda Williamson
Micheal Oakleyl

Miss Rush Hall
Jeanette Black

Miss Chidley Hall
Wanda Davis

Miss AFROTC
Jacquline McMillian

Miss German Club
Pamela Peoples

Miss Band
Donna Hunter

Miss Delta Sigma Theta
Pansy Glanton

Miss Home Economics
Regina Lewis

Miss C.A. Jones History Club
Helen Autry

Miss Alpha Kappa Alpha
Robyn P. Singletary

C.T. Willis Business Club
Gladys Gamble

American Home Economics Association
Chandra Kiley

Miss Sigma Gamma Rho
Vernelle B. Massey

Miss Kappa Omicron Phi
Stephanie E. Corinal

Miss Pink and Green
Judy A. Johnson

Miss NABA
Faytrie Hayes

Miss Art Club
Tracy K. Murchison

Miss Pentecostal Fellowship
Lee Etta Smith

Miss Honoree In Action
Tina Pennx

Miss Zeta Phi Beta
Helen M. Jimmerson

Miss Kappa Kappa Psi
Angela D. Anderson

Student Resident Assistant
Ms. Bonita McZorn

Ms. Choir
Ms. Lisa Major

Miss Criminal Justice
Ms. Bernita Mae Lewis

Ms. Pre-Professional Health Society
Ms. Betty J. Taylor

Ms. French Club
Ms. Glenda E. Roberts

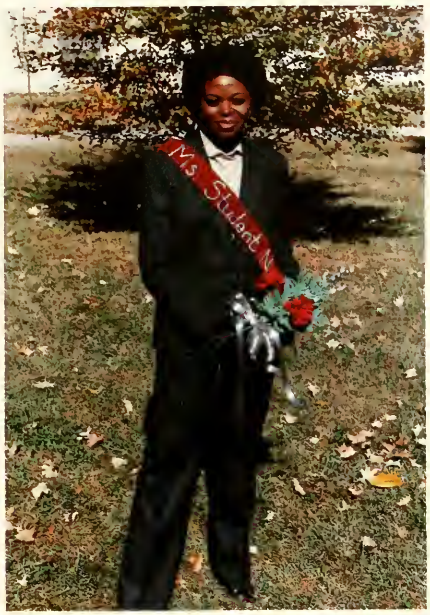

Miss Student Nurse
Ms. Willette Swann

Miss Yearbook
Ms. Dearise Johnson

Miss Physical Education Major Club
Ms. Cherly Watson

Mr. & Ms. Pan Hellanic Council
Ms. Janet L. Morrison
Mr. Dallas Barnes

Mr. & Ms. Psychology Club
Ms. Yvonne White
Mr. George Townsend

Ms. J.D. Lennon
Ms. Brenda Cunningham
Mr. Philip Dunston

Ms. Phi Beta Lamda
Ms. Marlena Eason
Mr. Malcolm Jones

Miss Alpha Kappa Mu
Ms. LuVenia G. Carter
Escort Olanda L. Sample

Ms. Spanish Club
Miss Leacha McGhee
Escort Mr. Larry Logan

Ms. YWCA
Ms. Joan C. Koonce
Escort Jerome Strayhorn

Mr. & Miss New York Plus
Mr. Ronald Burke
Ms. Gwendolyn Carroll

Mr. & Miss W.G. Pearson Cafetria
Mr. David Owens
Ms. Eugenia O. Aldridge

Miss Tau Beta Sigma
Ms. Trina L. Blakely
Mr. Kenneth Moore Jr.

Ms. Social Work Society
Ms. Sheila L. Ward

Ms. Ebony Alpha Ebony
Ms. Mary M. Bostie
Mr. Lavon Bailey

Ms. Alpha Phi Alpha
Ms. Wanda F. Nixon
Mr. Dean Jernigan

Ms. Phi Nu Pi
Miss Kimberly Scott
Mr. Terry Cotton

Ms. Kappa Alpha Psi
Miss Yvette Handy
Mr. James A. Barnes

Ms. Student Sterring Committee
Ms. Lora A. Smith

Mr. & Ms. Student Union
Mr. Darryl Williams
Ms. Sandra Staton

Ms. Alpha Phi Omega
Ms. Pamela Perkios
Escort Ronnie Williams

Miss English Club
Ms. Jacquie Reid
Escort Reginald Atkinson

First Attendant Ms. Chidley Hall
Ms. Beverly J. McIver

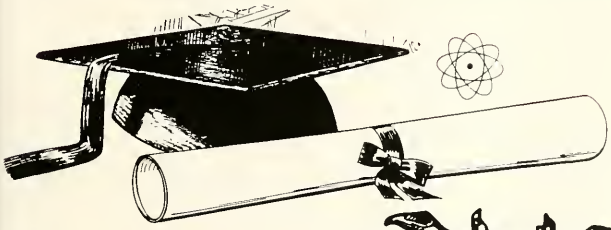

Who's Who Among American Colleges And Universities

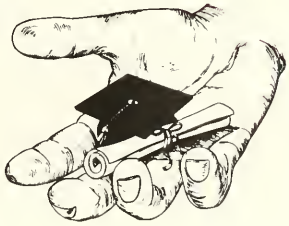

Brenda Baldwin, Business Administration major from Whiteville. Her achievements include Miss Freshman, Miss Junior, 2nd attendant to Miss N.C.C.U., Delta Sigma Theta Sorority, Inc., Eagle Yearbook, Who's Who—Honorable Mention, Banner Girl N.C.C.U. Marching Band, Student Government Association, Ex Umbra Staff. She plans to attend Law School.

WHOS

Rodney D. Barnett is an Accounting major from Goldsboro, N.C. He is a member of Alpha Kappa Mu Honor Society, Alpha Phi Alpha Fraternity, Inc., National Association of Black Accountants, and Assistant Business Manager of Student Government Association.

Michael A. Brown is a Business Administration major with a concentration in Marketing from Brooklyn, New York. Campus activities include Kappa Alpha Psi Fraternity, Inc., Student Steering Committee, S.G.A. Future aspirations include pursuing a M.B.A. in Business Administration.

WHO

Philip M. Dunston, Jr. is a Business Administration major with a concentration in Business Management from Charlotte, N.C. While attending North Carolina Central University he has been active in the Student Government Association, United Campus Christian Ministry, and the NAACP. He has served on the Homecoming Committee, Election Board, Parlimentarian for the Alpha Phi Alpha Fraternity, Inc. Future plans include becoming a corporate financial manager.

WHOS

Pansy Denise Glanton, a Political Science Major from Durham, N.C. While at N.C.C.U. she has been active in the Political Science Club, Director of Campus Affairs in the Student Government Association's Executive Staff, Corresponding Secretary of Alpha Lambda Chapter of Delta Sigma Theta Sorority, Inc., Miss Delta Sigma Theta 1982-1983, Dance Group. Off-Campus Club. Pansy plans to attend Law School.

Lori Ann Grier is a English major from Charlotte, N.C. Her campus activities include Miss North Carolina Central University 1982-1983, 1st attendant to Miss Chidley Hall 1979-1980, Miss Baynes Hall 1980-1981, Miss John D. Lennon's Speakers Forum 1981-1982, Alpha Kappa Alpha Sorority, Inc., French Club, English Club, Charlotte Finest Club, SRA, Student Government Association, NAACP and Campus Echo writer.

WHO

Duane W. Howell of Goldsboro, North Carolina is a Business Administration major concentrating in Management/-Marketing. Duane has been involved in various campus activities. Duane has been Vice-President of the Sophomore Class, Pan-Hellenic Council, Dormitory Council, Student Resident Assistant, Ex-officio member of the Board of Trustees, President of Student Government Association, NAACP, and a member of Tau Psi Chapter of Omega Psi Phi Fraternity, Inc. He plans to attend graduate school.

WHOS

Drewry Vincent, of Reidsville, N.C., is a senior biology major at North Carolina Central University. During his college years, Drewry, better known as D.J., has been President of the Pre-Professional Health Society, Director of Intercollegiate Affairs for the Student Government Association, a member of Alpha Kappa Mu National Honor Society, President of French Club, Junior Class Treasurer and a delegate to the 1st Annual National Black Student Convention at Operation PUSH Headquarters. Also, D.J. is the Basileus of the Tau Psi Chapter of Omega Psi Phi Fraternity, Inc.

Vernon Jones is a Laurel Hill, N.C. native. His major is Business Administration with a concentration in Computer Information Systems. He has been active in the Pan-Hellenic Council, Stategus and Dean of Pledgees, of the Alpha Kappa Chapter of Kappa Alpha Psi Fraternity, Inc., Phi Beta Lambda Business Fraternity, Homecoming Committee, and Off-Campus Club. He plans to attend graduate school.

WHO

Cynthia Benita Jordan, a Business Administration is a native from Burgaw, North Carolina. Since her four years here at N.C.C.U., she has served on committees or held offices in the following organizations: Honorees in Action, Phi Beta Lambda Business Fraternity, C.T. Willis Business Club, National Student Business League, Freshman Ball Committee, Student Government Association, Student Resident Assistant, Annie Day Shepard House Council, Lady of Black and Gold, Yearbook Staff, Alfonso Elder Student Union Program Board, Concert and Touring Choirs, Delta Sigma Theta Sorority, Inc., and Miss Homecoming.

WHOS

Joan Carol Koonce is a native of Pink Hill, North Carolina. While at North Carolina Central University she became involved in many organizations and activities. These include the following: Student Resident Assistant, Student Steering Committee, Student Council for the Exceptional Children, Young Women's Christian Association, American Home Economics Association, Alpha Kappa Mu Honor Society, President of Kappa Omicron Phi Honor Society, Treasurer of the Women's Speakers Forum, Secretary of the Student National Education Association, Miss Kappa Omicron Phi 1981-1982, and Miss YWCA 1982-1983.

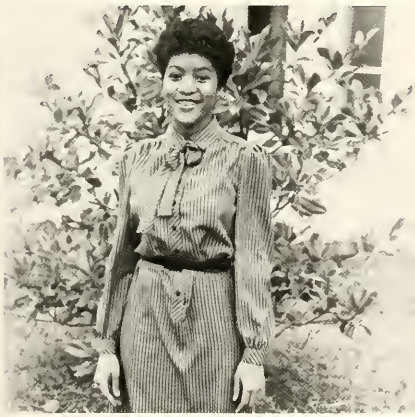

Bonita Ann McZorn is a native of Greensboro, N.C. She is a Political Science major concentrating in Pre-Law, she is a 1979 graduate of Page High School. While at North Carolina Central Bonita has been actively involved in many organizations. They include Attorney General of Student Government Association, General Education Task Force, NAACP Freshmen Orientation Committee, Chancellor Administrative Council, Student Resident Assistant, Vice-President of Residence Hall, Kappa Sweetheart, Political Science Club, and staff member of the campus literary magazine Ex Umbra, and the Dance Group.

WHO

NO PICTURE AVAILABLE

LaWanda D. Oates, a native of Elizabethtown, N.C. Her activities include Student National Education Association, Junior Class Secretary, PEP Squad, Baptist Student Union Choir, Program Board, NAACP, Student Congress, and a typist for the Campus Echo.

WHOS

Odus Gerald Oglesby is an accounting major from Winston-Salem, N.C. His campus activities include Alpha Kappa Chapter of Kappa Alpha Psi Fraternity, Inc., Student Congress, Phi Beta Lambda Business Fraternity, C.T. Willis Business Club, National Association of Black Accountants, Marching Band, Concert Band.

Olanda Levon Sample, a native of Blackstone, Virginia majoring in Political Science. His interests and organizational activities include Political Science Club, Public Administration Club, Student Congress, Student Government Association, Alpha Kappa Mu, and Vice-President of the Senior Class.

WHO

Randy Gerald Vestal, an English major with a concentration in Media-Journalism, and a minor in Political Science. He is a resident of Durham, N.C. His campus activities include Honorees-In-Action, Campus Echo, Pre-Alumni Association, German Club, English Club, International Thespian Society, and General Education Program. His honors include Honor Roll, Dean's List, Freshman Class Award for Academic Excellence, English Department Award, Alpha Kappa Mu Honors Society, Sigma Tau Delta Honor Society, and the University Honors Program Certificate of Academic Excellence.

WHOS

Dean Jernigan is a senior biology major from Edenton, N.C. During his tenure at N.C.C.U. he has held membership and office in the following organizations: President of Alpha Phi Alpha Fraternity, the Pre-Alumni Club, Beta Kappa Chi National Scientific Honor Society, Vice-President of the Pre-Professional Health Society, Program Board, and a member of Alpha Kappa Mu National Honor Society. He is a recipient of an Alumni Scholarship and a former member of the Minority Biomedical Research Support program at N.C.C.U.

WHO

NCCU STUDENTS ARE AMONG THE NATIONS BEST STUDENTS. KEEP UP THE GOOD WORK

FRESHMEN CLASS REPRESENTATIVES

Dedicated "EAGLES"

"Junior Class"

President—George Jackson

Secretary—Cynthia Gary

Business Manager—Ronnie Watson

Aaron, Rosa Elizabeth
Abrams, Leon
Adams, Gloria
Adams, Sheila
Age, Gemevie

Allen, James
Allen, Panza
Alston, Belinda
Alston, Carla
Alston, Decolya

Alston, Eric
Alston, Gwen
Alston, Lyndolyn
Alston, Sharon
Alston, Yvonne

Ames, Traci
Anagor, Mathew
Anderson, Angela
Anderson, Carmen
Anderson, Paul

Anderson, Tim
Archer, Cynthia
Armfield, Felix
Armstan, Robin
Artis, Gail

Atkins, Tracy
Atkinson, Kenneth
Avent, Denita
Arrington, Laloni
Baggett, Melissa

Bagley, Sharilyn
Bailey, Levon
Baker, Barbara
Baker, Karen
Barfield, McKale

Barnard, Gina
Barnes, Stephanie
Barr, Vanessa
Barrow, Tris
Bass, Emmanuel

Bass, Glenda
Bass, Patricia
Baynes, Danise
Beatty, Andrea
Beatty, Jean

Beatty, Marcia
Bellamy, Sylvia
Bell, David
Bell, Glenda
Bell, Mattie

Bell, Renee
Bell, Ronald
Benjamin, Gilbert
Bennett, Derek
Bennett, Pamela

Bennett, Pedro
Bennett, Teresa
Berry, Emma
Berry, Marcus
Berry, Stephanie

Best, Arthur
Best, Jewel
Best, Patrilla
Betts, Eric
Black, Helene

Black, Jeanette
Blackeney, Terrence
Blackmon, Donna
Blackmon, Ray
Blackwell, Sarita

Blake, Kanari
Blount, Lourie
Bobbitt, Nina
Bogans, Genee
Bond, James

Boone, Derrick
Bostic, Mary
Bowden, Rodney
Bowden, Terrence
Boyce, Angela

Boyce, Tylea
Boyd, Dwight
Boyd, Frank
Bradley, Roger
Bradley, Terry

Brame, Carnell
Branch, Solon
Branch, Wallace
Bray, Sherrilyn
Briscoe, Sanchez

Britt, Renee'
Brooks, Hal
Brown, Angela
Brown, Barbara
Brown, Eulalie

Brown, Evelon
Brown, Gregory
Brown, Lisa
Brown, Lena
Brown, Lottia

Brown, Marguerite
Brown, Sindy
Brown, Veronica
Brunson, Barbara
Bruton, Nettie

Oh no, I have to scratch my nose!

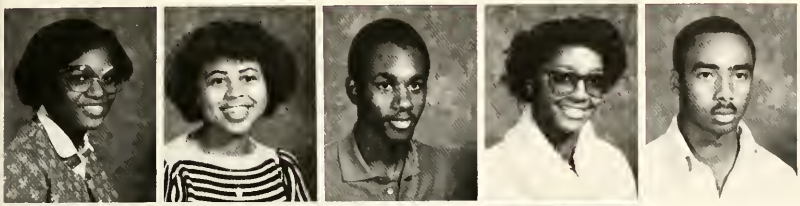

Bryant, Bridget
Bryant, Carmel
Bryant, Edwin
Bryant, Rennetta
Bryant, Wilbert

Buck, Gwendolyn
Bullock, Audrey
Bullock, Cynthia
Bunn, Charles

Right: This can't be an Eagle, it must be an "Aggie"

Above: Pool is my favorite pastime.

Burden, Doris
Burnes, Patricia
Burt, Awanya
Burwell, Martha
Bush, Thomas

Butler, David
Butler, Oteria
Bynoe, Bertram
Bynum, LaTerrie
Bynum, Yvette

Byrd, Rhonda
Caldwell, Sheila
Cameron, Judy
Campbell, Shermania
Capel, Loretta

Carney, Bavonda
Carr, Teresa
Carroll, Gwendolyn
Carson, Reese
Carter, Leslie

Carter, Pamela
Carter, Sharon
Carver, Ella
Cashe, David
Cason, Paulette

Cates, Susan
Cathey, Benay
Cathey, Soraya
Cauthen, Sheila
Chandler, Troy

Charleston, Sonya
Chasten, Shari
Chavis, Deborah
Cherry, Gail
Cherry, Tanja

Chesson, Kelvin
Chesson, Mary
Chestnut, Edwina
Chestnut, Michael
Chisholm, Redonda

Christian, Bonita
Clark, Apriel

Clark, Tyneeta
Clawson, Keith

I'm not sure what I'm signing but it must be for a good cause.

Clayton, Leslie
Click, Teresa

Yes, May I help you.

Cloud, Violet
Cobb, Cynthia

Cobb, Desandre
Cobb, Lori
Coffey, Delice
Coleman, Eva
Coleman, Jodie

Collins, Carrie
Collins, Pamela
Comer, Marty
Commander, Jerome
Cooper, Theresa

Cooper, Theresa
Coppadge, Natalie
Corbitt, Robert
Coston, Forrest
Courtney, Leslie

Cox, Brenda
Cox, Michele
Cox, Sandra
Crews, David
Crews, DeAndre

Cromwell, Anna
Crosson, Everett
Crowder, Annette
Crowder, LaMuriel
Curley, Brian

Right: Now, how many cookies can we have?

Above: This makes my 29th quarter I can't play anymore.

Currie, Michelle
Curtis, Ervin
Curtis, Kathy
Daniels, Calvin
Dantzler, Angelo

Darden, Teresa
Dark, Mattie
Davis, Alison
Davis, Anita
Davis, Christine

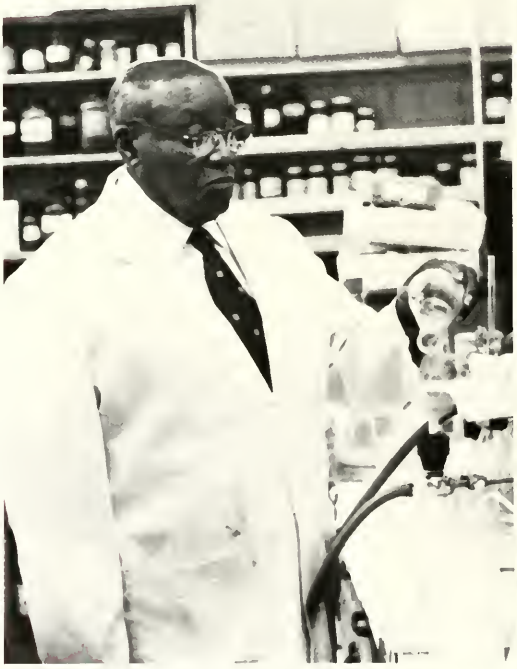

Above: Now, this should work this time!

Left: I'm not sure of the answer but it is something like that.

Davis, Doshia
Davis, Fred
Davis, Janice
Davis, Joyce
Davis, Walter

Davis, Wanda
Dawson, Mitchell
Dean, Judy
Dean, Phyllis
DeBerry, Paula

De'Bose, Glenda
DeLoatch, Robin
Derr, Jennifer
DeShield, Lesa
Diggs, Raymond

Dixon, Carla
Dixon, Sammy
Dixon, Tanya
Dobson, Warrenetta
Dockery, Annie

Dockery, Renee'
Doe, Sharon
Dolberry, Cynthia
Donald, Anya
Douglas, Donald

Downing, Dwayne
Drake, Bridgette
Drake, Debbie
Drew, Darryl
Drew, Debi

Dula, Deena
Dumas, Perry
Dunston, Elizabeth
Dyson, Marvin
Eady, Sharon

Eagleson, Helen
Earle, Jeanette
Easterling, Nelvette
Eason, Danford
Eason, Stephanie

Eatmon, Delton
Eatman, Rhonda
Eloron, Sandra
Edmonds, Dina
Edwards, Rhonda

Edwards, Stephey
Eley, Wanda
Ellis, Alicia
Ellis, Kim
Ellison, Jeannette

English, Diane
Enoch, Charles
Epps, Rhonda
Ervin, Margret
Evans, Marilyn

Evans, Francoise
Evans, Otis
Evans, Warren D.
Everette, Myra
Fairley, Troy

Faison, James
Faucete, Martez
Fennell, Jennifer
Fennell, Renee
Fennell, Sherrie

Mello Yello anyone?

Hey man, did you get all the answers?

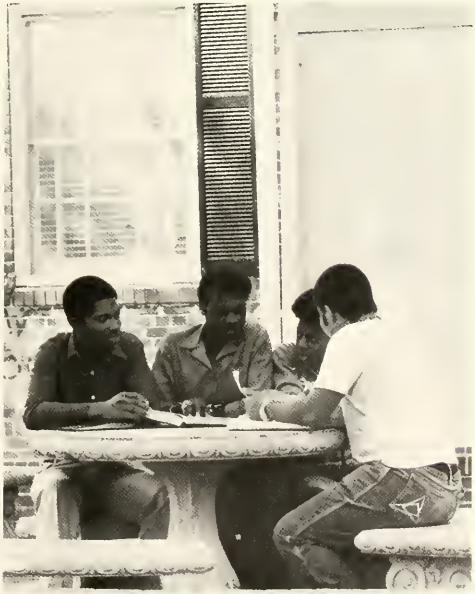

Ferguson, Rhonda
Ferguson, Wade
Fields, Dorothy
Fletcher, Eric
Fontenelle, Albert

Ford, Darryl
Forte, Johnnie
Foster, Dwayne
Foster, Margaret
Foster, Patricia

Foust, Debbie
Fowler, Lynnelle
Frank, Lynnette
Franklin, Crystal
Frazier, Reginald

Hey, Get him out, he doesn't know what he's doing.

Fredlaw, Brenda
Freeman, Sharon
Frieson, Ronetta
Fuller, Carl
Fuller, Carlos

Gaddy, Samuel
Gaither, John
Gaither, Stephanie
Galmon, Debbie
Garner, Allison

Garrett, Donnell
Garris, Marstean
Gary, Cynthia
Gatling, Kenneth
Geigher, Tonya

Gerald, Carla
Gibson, LaVondia
Gibson, Paula
Gibson, Sue
Gilchris, Willie Mae

Gillespie, Vickie
Gillian, Marion
Gilliard, Gracie
Gillion, Tony
Gilmer, Walter

Gilmore, Gina
Goins, Carol
Goode, Valecia
Goodman, Faith
Goodman, Janice

Gore, Rosalynd
Graham, Antoinette
Graham, Ricky
Graham, Sheila
Gravely, Susann

Green, Anita
Green, Laura
Green, Robert
Green, Thomas Ray
Green, Thresa

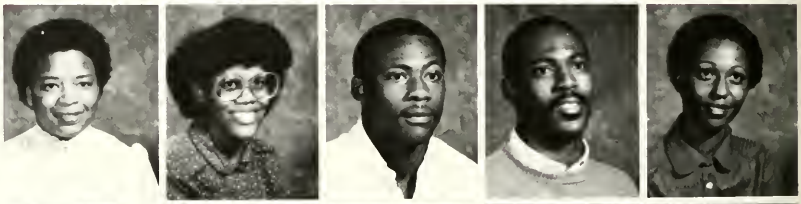

Greene, Theodore
Grier, Annie
Grier, Teri
Griffin, Duane
Griffin, Felecia

Grimes, Lindy
Grimes, Monica
Guilford, Evelyn
Guy, Shirley A.
Hager, Nickie

Hager, William
Hairston, Angela
Hairston, Claudette
Halback, Adrienne
Hall, Debra

Hall, Tina
Hamilton,
Maurice Stephen
Hand, Gloria
Hands, David
Handy, Cassandra

Hanes, Sheila
Hangrove, Tyrone
Hardy, Kimberly
Hargrove, Allen
Harmon, Pedro

Harper, Sheila
Harper, Stewart
Harrington, Kathy
Harris, Donna
Harris, Dwayne

Harris, Garfield
Harris, William III
Harrison, Arnita
Harrison, Fredrick
Hart, Wendy

Harvey, Jewel
Hassell, Yolanda
Hawkins, JoAnn
Hawkins, Myra
Hayes, Angela

Hayes, Sherron E.
Hayes, Vanita

If I keep trying, I'll get it!

Headen, LaKimbrelle
Heck, Cynthia

Hemphill, Roslyn
Henderson, Cheryl
Henley, Twyla
Herring, Alexander
Herring, Angela

Hewitt, Robert
Hicklen, Darryl P.
Hicks, Annie
Hicks, Cynthia
Higginbotham, LaTonya

High, Mary
Hill, Sharon
Hill, Veronica
Hines, Janice
Hinshaw, Deborah

Hinson, Veronica
Hinton, Terry
Hite, Travis
Holden, Elvis
Holland, Delaine

Holliman, Vonda
Holmes, Roman
Hopkins, Darryl
Horden, Dena
Horne, Kimberly

Howard, Crystal
Howard, Jocelyn
Hudson, Melanie
Huey, Micheal
Huggins, Donald

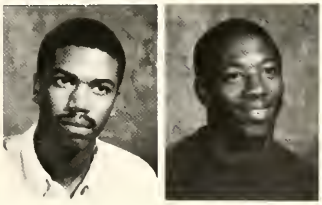

Hunter, Frank
Hunter, Wesley

Right: Let me see if I can help you?

Hursey, Sherry
Hyatt, Karen

Hylton, Kimberly
Hyman, Manuel

Irby, Katrelia
Iverson, Joseph

Jackson, Charlene
Jackson, George

Jackson, Linda
Jackson, Luby
Jackson, Sharon Y.
Jackson, Venice
Jackson, Winifred

Jacobs, Shelia
James, Manuel
Jefferson, Anita
Jenkins, Benita
Jennette, Willie

Jernigan, Suzette
Johnson, Alfonso
Johnson, Bernard
Johnson, Beverly
Johnson, Cecilia

Johnson, Crystal
Johnson, Denibria
Johnson, Donna
Johnson, Donna
Johnson, Fitzerald

Johnson, Gardner
Johnson, Jacqueline
Johnson, Lachell
Johnson, Marcia
Johnson, Sidney

Johnson, Valarie
Johnson, Vega
Johnson, Wanda
Johnson, Willie R.

Johnson, Willie
Jonier, Delphine
Jones, Bernard
Jones, Dennis
Jones, Grace

Jones, Jackie
Jones, Jacqueline
Jones, Jeannette
Jones, Karen
Jones, Leroy

Jones, Michael
Jones, Raymond
Jones, Robin
Jones, Samuela
Jones, Selina

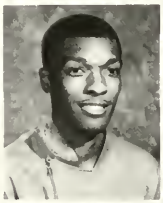

Jones, Valerie
Jones, Valgenia
Jones, Vanetta
Jones, Yolanda
Joyner, Deborah

Jordan, Jacqueline
Jordan, Jewel
Jordan, Kimberly
Jordan, Stephanie
Joyce, Agatha

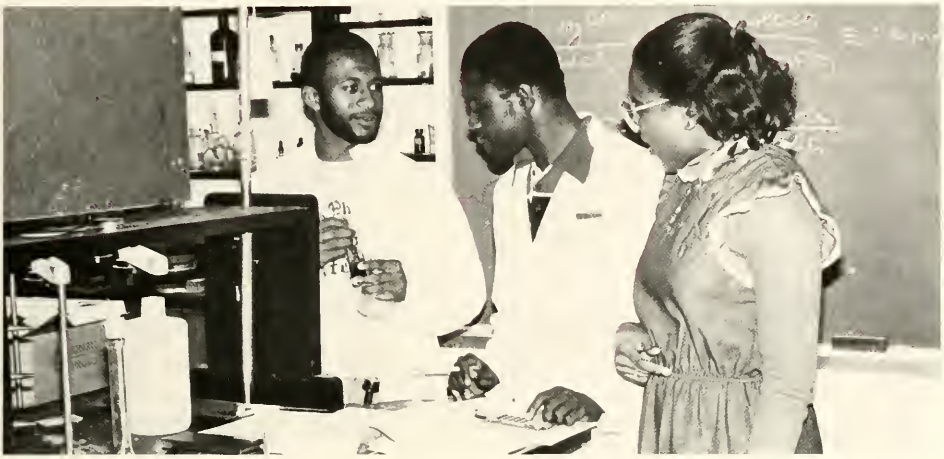

I bet he has the Right answer now!

Joyner, Roderick
Judd, Ava
Judd, Veronica
Judren, Cornelius
Junior, Cynthia

Kelly, Jerry
Kemp, James
Kenan, Sophia
Kenlaw, Richard
Kennon, Shelia

Kent, Renee
Khalid, Fahim
Kier, Cynthia
King, Carla
King, Maggie

King, Thresa
Knight, Gwendolyn

Lacy, Michael
Latluffman, Donna

Lane, Antonya V.
Lane, Leon
Langley, Angela
Langley, Wanda
Lassiter, Sophis

Latham, Vanessa
Leach, Georgia
Lee, Acquenetta
Lee, Derric
Lee, Katie

Lee, Lana
Lee, Rosaire
Lee, Sandra
Lewis, Adelyn
Lewis, Bernita Mae

Lewis, Katrina
Lewis, LaGretta
Lewis, Regina
Lewis, Valarie
Little, Bernice

Little, Michael
Littlejohn, Alicia
Lloyd, Vanessa
Loftin, Qwanda
Logan, Karen

Long, Ramona
Long, Tony
Love, Emmanuel
Lowery, Jacquelin
Lucas, Owen

Lutz, Benita
Lutz, Donna
Lyons, James
Macer, Chrystal
Madison, Delores

Maness, Gwen
Maney, Keith
Marsh, Natalie
Marcus, Rhonda
Marsh, Tonya

Martin, Teresa
Martin, Tincye
Mason, Debbie
Mason, Jacqueline
Mason, Letita

Mason, Shelia
Massenburg, Thomasia
Massie, Licia
Matthews, Adonna
Matthews, Tina

Mattocks, Michael
Mayfield, Cheryl

What can we do to remember these formulars?

Mayfield, Daryl
Mayhue, Sharion

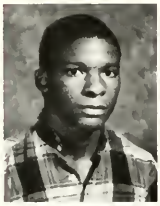

Mclain, Tywanda
McClammy, Toney
McCloud, Barbara
McClure, Steven
McDaniel, Robert

McDaniel, Tamberly
McDonald, Marcus
McDowell, Reggie
McGee, Renee
McGlone, Lisa

Mclver, Beverly
Mclver, Steven
McKinnon, Cedric
Mclean, Kevin
Mclean, Treva

McNair, Emilie M.
McNeely, Linda
McNeil, Janet
McQueen, Valencia
McRae, Janet

McRae, Phyllis
Merritt, Zena
Milam, Leroy
Milburn, Tonya
Miller, Elwanda

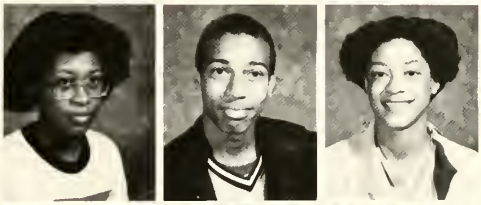

Miller, Julia
Miller, Steve
Miller, Valerie

Milliken, Ed
Mills, Cynthia
Mims, Andrew

Mims, Andre
Mims, Otis
Mingo, Little Willie
Mitchell, Amber
Mitchell, Donna

Mitchell, James
Mitchell, Pam

NCCU Nursery School

Mitchell, Terri
Mitchell, Wanda

Monroe, Angalena
Monroe, Roderick
Monroe, Donna
Monroe, Kim
Moore, Bernetta

Moore, Glenest
Moore, Le Stevia
Moore, Lorie
Moore, Preston
Moore, Terry

Moore, Timolyn
Moore, Veda
Morgan, Gina L.
Morgan, Leander
Morgan, Sharon

Morgan, Valerie
Morris, Debra
Morrison, Janet
Morrison, Vernon
Mott, Katina

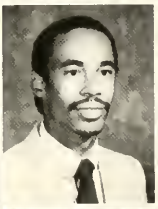

Moultrie, Mary
Muldron, Shelia
Mumphery, John
Murchison, Michael
Murphy, Charles

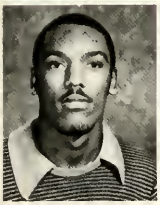

Murray, Kenneth Sr.
Neal, Patrica A.
Newkirk, Beverly
Newkirk, Janice
Newsome, Trivia

Newton, Carlton L.
Nicholson, Madie

Nix, Batania
Nixon, Wanda

Nokulungo, Nxumalo S.
Northern, Tammy
Odom, Angela
Overton, Darlene
Owens, Angela

Owens, Aretha
Owens, Tina
Padmore, Jemma
Panalo, Busile
Parker, Deborah

Above: Coach Clements talks about the 1982-1983 basketball program

Right: Drum Major Cedric Hardin at rest.

Parker, Vance Jr.
Parks, Loucindy
Parlor, Keith
Paschall, Carlyn
Pastey, Teresa

Patrick, Michael
Patterson, Elisha
Pauling, Tracy
Payne, Jacqueline
Peaks, Angela

Peele, Genevieve
Pembroke, Danita
Pennington, Robin
Peoples, Edwena
Peoples, Pamela

Peppers, Denise
Perry, John

Perry, Santora
Perry, Vicky

Pettiford, Jennifer
Pettiford, Lance

AESU Program Board presents a play.

Petway, Joey
Petway, Stephanie

Pickett, Debra
Phillips, Eva
Pickett, Eric
Pierce, Angela
Pierce, Wendy

Pinkston, Vernell
Pinnix, Jacqueline
Pinnix, Tina
Pipkin, Maggie
Pitt, Cassandra

Pittman, Benny
Pittman, Priscilla Ann
Pitts, Teressa
Pollard, Yvonne
Powell, LaWanda

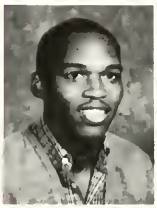

Powell, Pamela
Powell, William
Pratt, Cynthia
Preyar, Monica
Price, Randy

Price, Stacy
Prichard, Dinah
Privott, Sharon
Privott, William
Proctor, Sandra

Pruden, Miriam
Purefoy, Jeffrrey
Purefoy, Vannessa
Ramsey, Arnzell
Ramsey, Sharon

Ransom, Doris
Rascoe, Dora

Ratley, Joycenette
Ray, Clarence III

ET is everywhere but he can't make it home.

Reed, Jacqueline
Reeder, Marcia
Reese, Jodie III
Reeves, Cynthia
Reeves, Lavita

Reeves, Sandra
Reid, Vera
Reis, Sylvia
Rice, Jacqueline
Rice, Tracy

You can always tell an Eagle, they're the one's smiling!

Richardson, Frank W.
Richardson, Kim
Richardson, Mary
Richardson, Patrica
Richardson, Robbie

Riley, Chandra
Roberson, Angela
Roberts, Glenda
Roberts, Nancy
Roberts, Tracy

Robinson, Cheryl
Robinson, John
Robinson, Katrina
Robinson, Marilyn
Robinson, Rosa

Robinson, Roslyn
Robinson, Shagail
Rodgers, Trudy
Rodney, Yvette
Romain, Irvin

Roper, Kim
Rose, Kermit A.
Rose, William

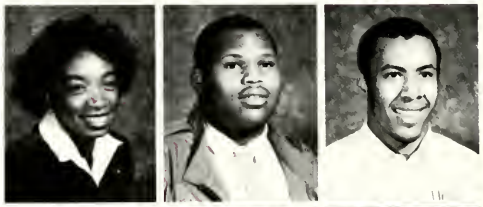

Roseboro, Sylvia
Ross, Debra
Ross, Rozenil

Ross, Treba
Roulhac, Deana
Royster, Deborah
Ruffin, Cynthia
Rushing, Robin

Russ, Yvette
Russell, Cynthia
Rutherford, Christopher
Sampson, Christopher
Sanders, Charles

Sanders, Chris
Sanders, Denena
Sanders, Janice
Sanders, Mendez
Sanders, Viceca

Sasportas, Billie
Satterthwaite, Robin
Saul, Sylvia
Scott, Kimberly
Scott, Penelope

Scott, Starlene
Scurlock, Shekethia

Sealey, Michele
Sears, Covette

Mrs. Fitzgerald, NCCU Bookstore she always has a pleasant smile to greet you!

Sembly, Terrence
Sessoms, Rodney
Seward, Brenda
Sharpless, Jacquelyn
Shelley, Lemuel C.

Sherald, Olivia
Shorter, Gerald

Silver, Ernest
Silver, Jonathon

Simmons, Angela
Simmons, Dallas
Simmons, Joseph
Simpson, Cleveland H.
Sims, Angela

Singletary, Darren
Smith, Brenda
Smith, Cathy
Smith, David G.
Smith, Gerald

Smith, Lineta
Smith, Karen
Smith, Marie
Smith, Patrick
Smith, Quandra

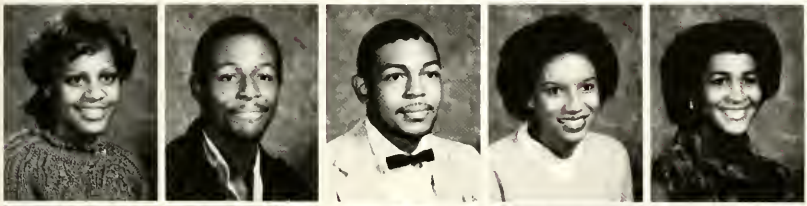

Smoot, Christal
Smoot, David
Smoot, James
Snipe, Joyce
Solomon, Corlis

Soloman, Deidra
Speight, Janice
Speight, Lolita
Spellman, Stephen
Spence, Jerry

Spence, Shelia
Spencer, Dorothy
Spencer, Lisa
Spencer, Sharon
Spruill, Terrance

Spruill, Vivian
Squires, Calvin

Stalling, Ruby
Steele, Wesley
Stephens, Antonio
Stephens, Carolyn
Stephens, Mary

Stephens, Sharon
Stephenson, Sam
Stephenson, Sherry
Steveson, Vienna
Stewart, Paulette

Stone, Garcia
Stovall, Tempe
Strait, Meryl
Stuart, Beverly
Sturdivant, James

Strayhorn, Jermone
Streeter, Angela
Strong, Patty
Stroud, Andre
Stroud, Phillip

Sutton, Shelia
Swann, Michelle
Swinson, Jeanine
Sykes, Jackie
Taylor, Andrea

Taylor, Cynthia
Taylor, Debbie

Taylor, Jan
Taylor, Jimmy

Taylor, Karyn
Taylor, Monica
Taylor, Natalie
Taylor, Pamela
Taylor, Rita

Free time at NCCU—Relax

Teel, Judith
Thomas, Robert J.
Thompson, Cheryl
Thompson, Karen
Thorpe, Yolanda

Thorpe, Valerie
Tilley, Kimberly
Tillman, Linda
Tillman, Sandra
Tolbert, Florence

Eagles always have time to stop and chat.

Tolson, Elnita
Townsend, Shelly
Townsend, Tony
Troutman, Travinne
Truesdale, Sarah

Turner, Wayne
Tyson, Cheryl
Tyson, Arthur
Underwood, Audrey
Vann, Brenda

Vann, Linda
Vann, Milton
Vann, Regina
Vaughns, Adriannia
Vaughan, Jacqueline

Velle, Shervonne
Vestal, Randy
Vestal, Saide
Vick, Karla
Vimes, William

Vincent, Brenda
Waddel, Kathy
Waldon, Donna

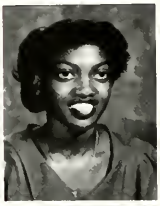

Walker, Ernest
Walker, Linnetta
Wallace, Allen

Wallace, Richard
Warren, Cheryl
Warren, Tracy
Washburn, Timothy
Washington, Belinda

Ward, Sheila
Washington, Bridget
Washington, Debbie
Washington, Donna
Washington, Marta

Washington, Valtorian
Watson, Dawn
Watson, Michele
Watson, Ronnie
Watts, Beverly

Weaver, Ray
Weaver, Regina
Webb, James

Webb, Rose
West, Vickie
White, Blonnell

White, Sheri
White, Thomascene
Whitehead, Frankie
Whitley, Connie
Whittaker, Katrina

Wiggins, Andre
Wiggins, Debra
Wiggins, Rosalyn
Wilder, Jerry
Wilkins, Ronnie

Wilkins, Tom
Williams, Connie
Williams, Cynthia
Williams, Debbie
Williams, Dessina

Williams, Esther
Williams, Gwendolyn
Williams, Kevin
Williams, LaWanda
Williams, Sherrill

Williams, Sonia
Williams, Tawanda
Williams, Thomas
Williams, Yolanda
Williams, Robin

Williams, Ylonda
Williamson, Sandra
Willie, Randall
Willie, Ronald
Wilson, Bobby

I wish this was Pac Man or Donkey Kong

Wilson, Grace
Wilson, Pamela

Wilson, Veronica
Winston, Glenda

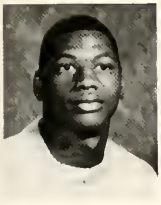
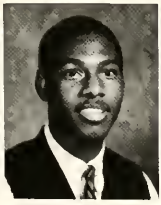

Winston, Ronnie
Winters, William
Wolfrey, Janice
Wood, Kathryn
Worth, Princess

Wray, Bernice
Wright, Karen
Wright, Lynelle
Wynn, Robin
Yancey, Tammy

Yellock, Derrick
York, Crystal
Young, Aurelia
Young, Charlotte
Yzola, Serena

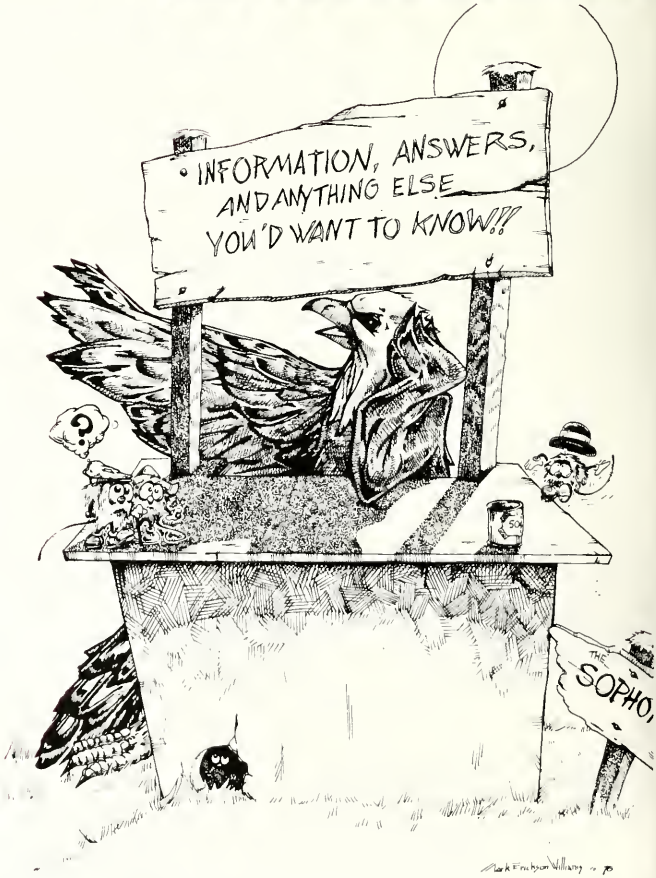

Students enjoy playing cards between classes.

Bake sales are a sure way to raise money.

The union is a good place to stop and relax between classes.

Student leader, James Webb pauses before continuing his speech.

Joey Petway and Eric Jackson pause for the photographer.

SENIOR DIRECTORY

Abbott, Avis Yvonne
Route 3, Box 246
Eden, N.C. 27288

Adams, Johnnie Mae
Route 2, Box 292
Fuquay, N.C. 27526

Adams, Mark Anthony
418 North Hobart St
Philadelphia, Penn.

Adams, Sheila Lynette
1920 Bouz Rd.
Raleigh, N.C. 27610

Aldridge, Eugenia Denise
Rt. 1, Box 236
Dudley, N.C. 28333

Alford, Carolyn Jean
128 Camellia Court
Rocky Mount, N.C. 27801

Allen, Barry D.
925 Plum Street
Durham, N.C. 27701

Allen, Rhonda
607 Burlington Avenue
Durham, N.C. 27707

Alston, Eric
1458 4th Street, S.W.
Washington, D.C. 20024

Amponsah, Akwasi
P.O. Box 1082
Kumasi, Ghana

Andrews, Tewauna
2514 Otis Street
Durham, N.C. 27707

Arp, Billy
Route 3, Box 111
Tarboro, N.C. 27886

Artis, Willie
324 Brentwood Drive
Dudley, N.C. 28333

Austin, Angela
2500 Janet Street
Durham, N.C. 27707

Autry, Helen
Rt. 2, Box 643
Elizabethtown, N.C. 28337

Avent, Tonya Renee
8508 Valleybrook Drive
Raleigh, N.C. 27612

Avery, Tawanna B.
3025 West 32nd Street
Brooklyn, N.Y. 11224

Bacote, Chypes
200 Seven Oaks Road, 7-E
Durham, N.C. 27704

Bailey, Carl C.
P. O. Box 221
Washington, N.C. 27889

Bailey, Freda Elaine
704 Bailey Drive
Raleigh, N.C. 27610

Baldwin, Brenda
131 Kitt Drive
Whiteville, N.C. 28472

Ballard, Vanessa Faye
3412 Facade Street
Durham, N.C. 27707

Barnes, Dallas
Route 3, Box 381
Plymouth, N.C. 27962

Barnes, Sylvia E.
620 Devereaux Street
Goldsboro, N.C. 27530

Barnett, Rodney D.
415 Pilot Street, Apt. J-12
Durham, N.C. 27707

Barry, Lisa R.
595 Main Street
New York, N.Y. 10044

Baskerville, Brenda
1216 Lawrence Street
Henderson, N.C. 27536

Bass, Doza
Rt. 2, Box 181
Garner, N.C. 27529

Beale, Deborah K.
14 Walnut Drive
Jacksonville, N.C. 28540

Beamon, Deborah
Route 4, Box 170
Nashville, N.C. 27856

Bell, Glynis L.
5314 Peppercorn Street
Durham, N.C. 27704

Bennett, Cora L.
2723 Kirkland Drive, N.W.
Roanoke, Va. 24017

Bennett, Kathy
326 South First Avenue
Mt. Vernon, New York 10550

Berry, Darryl
8901 Softwind Drive
Charlotte, N.C. 28210

Best, Andre
307 S. Carey Street
LaGrange, N.C. 28551

Best, DeQuilla Beverly
407 East 43rd Street
Houston, Texas 77022

Bivens, Kim
1890 Gola Drive
Fayetteville, N.C. 28301

Black, Alfreda
P. O. Box 55
Youngsville, N.C. 27596

Blackmon, Kathy
4602 Belford Road
Fayetteville, N.C. 28304

Blakely, Trina L.
1812 Fayetteville Street
Durham, N.C. 27707

Bond, Walter M.
Rt. 1, Box 253
Windsor, N.C. 27983

Bordeaux, Charlene
Rt. 1, Box 211
White Oak, N.C. 28399

Bostick, Pamela
117 Barbee Avenue
Zebulon, N.C. 27597

Boston, Camille L.
121 Blaze Street
Winston-Salem, N.C. 27105

Bradford, Richard, Jr
1805 Olympia Court
Fayetteville, N.C. 28301

Branch, Jacqueline
1201 Leggett Road
Rocky Mount, N.C. 27801

Sherese M. Brewington
1121 Saxony Drive
Durham, N.C. 27707

Brooks, Pearl E.
Rt. 2, Box 33
Richlands, N.C. 28574

Brown, Dale L.
704 N. 10th Street
Wilmington, N.C. 28401

Brown, Elston
121 Oakmont Circle
Durham, N.C. 27713

Brown, Jimmy
2817 Quince Drive
Raleigh, N.C. 27707

Brown, Kevin
1054 Kenwood Avenue
Camden, New Jersey 08103

Brown, Marian P.
P. O. Box 274
Carthage, N.C. 28327

Brown, Maude
1312 Atlantic Street
Wilson, N.C. 27893

Brown, Michael A.
230 Osborn Street
Brooklyn, New York 11212

Browner, Debra
1820 Greenvalley Drive
Shelby, N.C. 28150

Bryan, Vanessa
3113 Braddock Drive
Fayetteville, N.C. 28301

Bullock, Cary
1000 Baker Street
Tarboro, N.C. 27886

Bullock, Catherine
Rt. 1, Box 15-C
Manson, N.C. 275 3

Burke, Ronald
48 Fulton Street
N. Babylon, New York 11703

Burnette, Jo Ann
238 Rose Street, Apt. 4
Rocky Mount, N.C. 27801

Burns, Amyck
525 Eaton Street
Fayetteville, N.C. 28301

Burney, Gwen
122-A S. Orion Street
Kinston, N.C. 28501

Campbell, Nanette
P. O. Box 84
Roper, North Carolina 27970

Carr, Deborah S.
415 Daughtridge Street
Rocky Mount, N.C. 27801

Carter, Luvenia G.
1601 Fayetteville St. #3
Durham, N.C. 27707

Caviness, Gordon
Rte. 2, Box 542
Elizabethtown, N.C. 28337

Chapman, Eljevonia
Apt. 7-E, Mitchell Wooten
Kinston, N.C. 28501

Chase, Linda
414 W. Street, N.W. #31
Washington, D.C. 20001

Chasten, Vinson
708 Seasons Drive
Raleigh, N.C. 27614

Cheek, Iola R.
P. O. Box 19354
Durham, N.C. 27707

Clark, Bonita Angela
69 McDougal St.
Brooklyn, N.Y. 11233

Clark, Annette
P. O. Box 641
Pinetops, N.C.

Clements, Deborah
731 Burton Street
Roxboro, N.C. 27573

Cobb, Sharon D.
311 Wallace Street
Farmville, N.C. 27828

Cobb, Shelia Renee
P. O. Box 459
Pinetops, N.C. 27864

Cogdell, Veronica
807 Orchard Street
Goldsboro, N.C. 27530

Coleman, Denise
3300 Shannon Rd., Apt. 3-C
Durham, N.C. 27707

Coley, Robin L.
309 Hemlock Street
Goldsboro, N.C. 27530

Collins, Clinton D.
Rt. 2, Box 43 C1
Norlina, N.C. 27563

Cooper, Lorenza
Rt. 6, Box 213
Rocky Mount, N.C. 27801

Cooper, Mary H.
P. O. Box 752
Oxford, N.C. 27565

Coston, Priscilla
Route 1, Box 27-C
Rose Hill, N.C. 28458

Crawford, Lorraine G.
408 Robinhood Road
Gastonia, N.C. 28052

Crawford, Stanley E.
503 Yorktown Drive
Chapel Hill, N.C. 27514

Crespo, Coleen G.
1505 Duke University Rd. #
Durham, N.C. 27701

Crowder, Ernest W.
6509 Heather Brooke Avenue
Charlotte, N.C. 28213

Cunningham, Sheila A.
588 Alspaugh Drive
Winston Salem, N.C. 27105

Dancy, Gregory
208 Snowden Street
Tarboro, N.C. 27886

Daniels, Juaneza I.
207 Matilene Avenue
Durham, N.C. 27713

Davis, Maurice
7011 Cove Creek Drive
Charlotte, N.C. 28215

Davis, Vanessa Marie
2011 Bedford Street
Durham, N.C. 27707

DeShield, Leontyne
P. O. Box 2009
Monrovia, Liberia

Dixon, Karen R.
Route 2, Box 116-A
Rose Hill, N.C. 28458

Dixon, Natalie
131 Grafton Street
Oberlin, Ohio 44074

Dixon, Wanda J.
Route 1, Box 496
Scotland Neck, N.C. 27874

Graham, Linda
224 Seven Oaks Road
Durham, N.C. 27704

Dunning, Clyde
86-Division St.
Elizabeth, New Jersey

Dunston, Philip M.
620 Georgetown Drive
Charlotte, N.C. 28213

Eddy, Margaret
P.O. Box 323
Wilmington, N.C. 28402

Edwards, Terry L.
310 Crest Drive
Chapel Hill, N.C.

Edwards, Lena
Rt. 2, Box 280
Walstonburg, N.C. 27888

Elliott, Wanda Gayle
718 East Pine Street
Goldsboro, N.C. 27530

Elmore, Harriett T.
1485 Belleville Rd.
Orangburg, S.C. 29115

Enoch, Janice
Rt. 9, Box 294
Burlington, NC 27215

Estelle, Peggy J.
Rt. 2, Box 94
Hampstead, N.C. 28443

Evans, Olivia S.
P.O. Box 133
Maxton, N.C. 28364

Farmer, Barbara
P.O. Box 601
Wagram, N.C. 28396

Field, Stephen L.
1908 Circleview Drive
Greensboro, N.C. 27406

Fikes, Tara
911 Delray Street
Durham, N.C. 27713

Finley, Curtis
806 N. Briggs Avenue
Durham, N.C. 27703

Fitzgerald, Alan
1102 Willowdale Drive
Durham, N.C. 27707

Fletcher, Vernell
626A Middle Street
Durham, N.C. 27703

Fogle, Denise Robin
130 Elm Drive
Winston Salem, N.C. 27105

Foster, Michael Forest
928 Patton Circle
Henderson, N.C. 7536

Fowler, Sonya L.

Franklin, Athena M.
1405 South Pollard St.
Arlington, Va. 22204

Franks, Miriam E.
P. O. Box 51
Pollocksville, N.C. 28573

Freeman, Claudia A.
4216 Garrett Rd. Apt. F-30
Durham, N.C. 27707

Gaddy, Anthony
1440 Marlborough Rd.
Fayetteville, N.C. 28304

Gaddy, Timothy
1440 Marlborough Rd.
Fayetteville, N.C. 28304

Gamble, Gladys B.
3440 Crenshaw Court
Charlotte, N.C. 28216

Garland, Frederick
1143 Passaic Avenue
Linden, New Jersey

Gatling, Jacqueline
1403 Duke Univ. Rd. Apt. A-3
Durham, N.C. 27701

George, Cetrena L.
Rte. 6, Box 285
Whiteville, N.C. 28472

Gibson, Rex H.
Rt. 3, Box 327
Wilson, N.C. 27893

Glanton, Pansy D.
315 Rippling Stream Rd.
Durham, N.C. 27704

Glenn, Harry
110 E. 129th Street, #3H
New York, N.Y. 10035

Gore, Gloria
912 S. 7th St.
Wilmington, N.C. 28401

Graham, Carolyn D.
1006 Lisa Circle
Spring Lake, N.C. 28390

Grant, Claressa
623 Massey Avenue
Durham, N.C.

Grayson, Gregory
1167 E. 51st Street
Brooklyn, New York

Grier, Lori Ann
2014 Wooddale Terrace
Charlotte, N.C. 28203

Grier, Sebrina Anita

3715 Manchester Drive
Charlotte, N.C. 28210

Grimes, Brenda
305 East Vernon Avenue
Kinston, N.C. 28501

Grimes, Grenda
305 E. Vernon Avenue
Kinston, N.C. 28501

Grimes, John O.
313 Sherwood Ave.
Kinston, N.C. 28501

Haire, Jacqueline J.
914 Washington Drive
Fayetteville, N.C. 27703

Hairston, Teresa
604 #3 Hardee Street
Durham, N.C. 27703

Hall, Bessie D.
2917 Salvone Ct. 4-302
Durham, N.C. 27703

Hall, Josephine
6313 Poole Road
Raleigh, N.C. 27610

Hall, Marva L.
P.O. Box 33
Oxford, N.C. 27565

Hall, Mary Therresa
717 E. Cottingham St.
Maxton, N.C. 28364

Hamm, Donald Ray
Route 1, Box 137-E
Elm City, N.C. 27822

Hampton, Derwin
2020 Matilene Avenue
Durham, N.C. 27707

Handy, Yvette
P.O. Box 2
Brooklyn, New York 11216

Hansley, Elijah B.
106 Blount Drive
Wilmington, N.C.

Hardin, Cedric M.
123 E. Madison St.
York, S.C. 29745

Harding, Shelia V.
404 Dunstan Street
Durham, N.C. 27707

Hardison, Brenda
Rte. 3
Williamston, N.C. 27892

Hargrove, Eugene
P. O. Box 123
Bullock, N.C. 27507

Hargrove, Virginia
1611 Duke Univ. Rd. Apt. E-12
Durham, N.C. 27701

Harper, Christopher
588 Kings Road
Orangeburn, S.C. 29115

Harper, Jerry L.
2504 N. Duke St.
Durham, N.C. 27704

Harris, Alma Rethella
Rt. 1, Box 129
Hollister, N.C. 27844

Harris, Jacqueline N.
Rt. 2, Box 411-4
Wake Forest, N.C. 27587

Harris, Patricia
Deerfield Complex
Fountain, N.C. 27829

Harrison, Shari
819 Panola St.
Tarboro, N.C. 27886

Hayes, Faytric
Rt. 2, Box 227
Ivanhoe, N.C. 28447

Hayes, kaytric
Rt. 2, Box 227
Ivanhoe, N.C. 28447

Haywood, Mark
2837 Emerson St.
Winston-Salem, N.C. 27107

Heath, Staley
1800 Williamsburg Rd. 19-B
Durham, N.C. 27707

Helton, Ricky D.
114 Masondale Ave.
Durham, N.C. 27707

Henry, Julius
P. O. Box 1135
Hamlet, N.C. 28345

Hewett, Stephanie
Rt. 3, Box 354
Supply, N.C. 28462

High, Priscilla A.
Rt. 7, Box 133
Raleigh, N.C. 27614

Hines, Scottie
168 N. Gaines St.
Southern Pines, N.C. 28387

Hinton, Ceberettia
P. O. Box 26442
Raleigh, N.C. 27611

Hodge, Mary Elizabeth
936 Morreene Road
Durham, N.C. 27705

Hodges, Michael
715 East Hill Street
Warsaw, N.C. 28398

Holder, Dennis
Rt. 1, Box 95-E
Spring Hope, N.C. 27882

Holloman, Gardnetta
1604 North C C Road
Ahoskie, N.C. 27910

Holloway, Jackie L.
177 Alexander Avenue
Bronx, New York 10454

Holmes, Valita Rae
1210 W. Club Blvd.
Durham, N.C. 27701

Horner, Sylvia
800 Hopkins St. Apt. 10C
Durham, N.C. 27701

Howard, Jonathan H.
1405 W. Andrews Ave.
Henderson, N.C. 27536

Howard, Lethia DeLilah
P. O. Box 172
Garysburg, N.C. 27831

Howell, Duane W.
504 Weaver Drive
Goldsboro, N.C. 27530

Hudson, Ozella
1612 Barnes Street
Rocky Mount, N.C. 27801

Hughey, Walter
3027 Columbia Avenue
Columbia, S.C. 29201

Hunter, Aratra L.
1209 Terrell Drive
High Point, N.C. 27262

Ingram, Thressia
1024 Purcell Street
Laurinburg, N.C. 28352

James, Pamela
1202-B South Street
Durham, N.C. 27707

Jenkins, Yvonne
Rt. 5, Box 42
Zebulon, N.C. 27597

Jenrette, Vicki
Route 1, Box 39
Shalotte, N.C. 28459

Jernigan, Dean A.
Rt. 3, Box 329
Edenton, N.C. 27932

Jimmerson, Helen M.
4470 Whitesboro Cove
Memphis, Tenn. 38109

Johnson, Andrea
1228 West Blvd.
Charlotte, N.C. 28208

Johnson, Dearise
409-A South English Street
Greensboro, N.C. 27401

Johnson, Lisa D.
Route 1, Box 221
Milton, N.C. 27305

Jolly, Teresa E.
517 4th Street Place
Conover, N.C. 28613

Jones, Barbara D.
P.O. Box 512
Fremont, N.C. 27830

Jones, Charlotte
604 Hardee Street, Apt. 3
Durham, N.C. 27703

Jones, Christopher
P. O. Box 202
Winton, N.C. 27986

Jones, Joe Ann
1504 S. Slocumb
Goldsboro, N.C. 27530

Jones, Jonene
453 Madison St., N.E.
Washington, D.C. 20011

Jones, Reuben Carnell
9B Princeton Apts.
Durham, N.C. 27707

Jones, Vernon Angus
Rt. 2, Box 70
Laurel Hill, N.C. 28351

Joyner, Angela D.
Rt. 1, Box 156
Kittrell, North Carolina 27544

Joyner, Carlton
614 Chamberlain St.
Raleigh, N.C. 27607

Jordan, Cynthia
P. O. Box 291
Burgaw, N.C. 28425

Jordan, Judy L.
1000 S. Hayne Street

Monroe, N.C. 28110

Kelly, Eric
411 Walker Street
Durham, N.C. 27701

Kennon, Sandra D.
Rt. 2, Box 388-C
Pink Hill, N.C. 28572

Kent, Bobby
134-19 228th Street
Laurelton, New York 11413

King, Marcella D.
Rt. 1, Box 82-B
Garysburg, N.C. 27831

Kinston, Patrica D.
124 Hargrove Drive
Wilmington, N.C. 28405

Koonce, Joan C.
Rt. 1, Box 201-A1
Pink Hill, N.C. 28572

Langston, Patrick H.
Rt. 1, Box 399
Chinquapin, N.C. 28521

Lawrence, Angela
2902 Kanewood Drive
Durham, N.C. 27707

Leach, Bernard
P.O. Box 321
Pittsboro, N.C. 27312

Leathers, Joletha
9 Jamaica Place
Durham, N.C. 27707

Ledbetter, Gilbert A.
300 Wesley Avenue
Hamlet, N.C. 28345

Lee, Beverly
Rt. 1, Box 53
Garysburg, N.C. 27831

Lee, Carolyn
380 Spring Street, S.W.
Concord, N.C. 28025

Lee, Katie A.
Rt. 1, Box 232
Maple Hill, N.C. 28454

Lewis, Clarissa
1811 Farrior Avenue
Wilson, N.C. 27893

Lewis, Dorothy S.
1012 Ancroft, Avenue
Durham, N.C. 27713

Lindsey, Cynthia
Rt. 2, Box 436
Elm City, N.C. 27822

Lipscomb, Joselyn
610 Cecil Street
Durham, N.C. 27707

Liveriman, Avis
1014 Hunter Street
Elizabeth City, N.C. 27909

Lockhart, Kathy S.
604 Carver Drive
Lexington, N.C. 27292

Lockhart, Kennedy F.
P. O. Box 222
Garysburg, N.C. 27831

Long, Makita
1131—17th Street
Newport News, Virginia 23607

Love, Mary Gayle
419 Jersey Street
Cheraw, S.C. 29520

Lucas, Tawnya F.
P.O. Box 29
Spring Lake, N.C. 28390

Lucas, Veniece P.
612 Schenectady Avenue
Brooklyn, New York

Luster, Linda G.
1404 B Lakeland Street
Durham, N.C. 27701

Lyons, Donald
1008 Wilson Street
Tarboro, N.C. 27886

Lyons, Sandra
1209-F Naples Place
Durham, N.C. 27703

Majette, Mary
Route 1, Box 19-B
Murfreesboro, N.C. 27855

Major, Lisa
1724 Amos Street
Reidsville, N.C. 27320

Mangum, Georgia Ruth
510 Gattis Street
Durham, N.C. 27701

Mason, Bernita S.
1403 Duke Univ. Rd. A-3
Durham, N.C. 27701

Massey, B. Vernelle
161 Rogers Road
Chapel Hill, N.C. 27514

Mayo, Angela C.
Rt. 2, Box 230
Hillsborough, N.C. 27278

McClain, Sabrina
1009 Ardmore Drive
Durham, N.C. 27707

McCoy, Vivian G.
2701 Owen Street
Durham, N.C. 27703

McDougal, Cheryll LaVerne
5413 Chesapeake Road
Fayetteville, N.C. 28301

McDowell, Daryll
P.O. Box 1523
Elizabethtown, N.C. 28337

McGhee, Leache
Rt. 1, Box 64-A
Leasburg, N.C. 27291

McKinney, Marion V.
Rt. 2, Box 698
Thomasville, N.C. 27360

McLean, Angela M.
Rt. 1, Box 392
Hope Mills, N.C. 28348

McNeill, Carolyn M.
Rt. 1, Box 226E
Lillington, N.C. 27546

McNeil, Mitchell D.
1906 Roberts Avenue
Lumberton, N.C. 28358

McZorn, Bonita A.
3406 Winchester Drive
Greensboro, N.C. 27406

Melton, Audrain
2703 Lynfield Lane
Greensboro, N.C. 27406

Melvin, Lisa
2916 Driftwood Drive
Durham, N.C. 27707

Michelle, Linda
509 Burlington Avenue
Durham, N.C. 27707

Miller, Jane N.
Box 18
3300 Hursey Street
Durham, N.C. 27703

Milsap, Phillis A.
Rt. 1, Box 201
Parkton, N.C. 28371

Mitchell, Evette R.
1833 South Park Street
Madison, Wisconsin 53713

Mitchell, Pleasant
Rt. 1, Box 186
Halifax, N.C. 27839

Montgomery, Verna
1509 Sumter Avenue
Charlotte, N.C. 28208

Moore, Adrienne B.
541 Montclair Drive
Burlington, N.C. 27215

Moore, Nora L.
Route 1, Box 249
Edward, N.C. 27821

Moore, Withenia S.
412 Lincoln Street
Belmont, N.C. 28012

Morris, Deborah D.
511 W. Ash Street
Goldsboro, N.C. 27530

Mosley, Karen
115-34 232nd Street
Queens, New York 11411

Murchison, Tracy Renae
Rt. 2, Box 310-E
Auburn, Alabama

Murphy, Doris Loretta
405 E. Cornwallis Rd.
Durham, N.C. 27707

Oakley, Michael E.
106 Maple Street
Raleigh, N.C. 27610

Oates, LaWanda D.
Rt. 2, Box 813
Elizabethtown, N.C. 28337

Oglesby, Odus
2929 Concord Street
Winston Salem, N.C. 27107

Oliver, Angela
3961 Pameroy Drive
Winston-Salem, N.C. 27105

Onwausoanya, Earnest
P.O. Box 70
Awka, Nigeria

Page, Michael D.
Route 2, Box 17
Roseland, Virginia 22967

Parrish, Wilhemenia
Rt. 1, Box 299
Creedmoor, N.C. 27522

Pearson, Monique Y.
624 Broadway St., N. W.
Lenoir, N.C. 28645

Peele, Elizabeth Katrina
Rt. 3, Box 119

Clinton, N.C. 28328

Peerman, Donna
530 Piney Mountain Rd.
Chapel Hill, N.C. 27514

Perry, Andreas
Rt. 3, Box 234E
Ahoskie, N.C. 27910

Perry, Cynthia
5216 Partridge Street
Durham, N.C. 27704

Perry, Sharon D.
305 E. Alton Street
Durham, N.C. 27707

Person, Juanda Jo
18421 Stansbury
Detroit, Michigan 48235

Pharris, Robbye W
35 20th Avenue South
Birmingham, Ala. 35205

Phillips, Patricia B.
31-D Holman Street
Durham, N.C. 27703

Pickett, Beverly L.
Rt. 1, Box 272
Maple Hill, N.C. 28454

Pierce, Loretta
Rt. 1, Box 369
Enfield, N.C. 27823

Poole, Thomas
703 Walkers Avenue
Elizabeth City, N.C. 27909

Porterfield, Regina D.
Rt. 4, Box 399
Columbia, S.C. 29209

Potter, Michael Anthony
1761 Candor Drive
Fayetteville, N.C. 28304

Powell, Linda
P.O. Box 119
Conway, N.C. 27820

Powers, Herlene
Rt 15, Box 195
Fayetteville, N.C. 28306

Price, Viviree L.
Rt. 2, Box 566
Siler City, N.C. 27344

Pullen, Marguerite Elizabeth
212 N. State Street
Raleigh, N.C. 27601

Purcell, Anthony Bernard
Route 1, Box 126
Raeford, N.C. 28376

Pyant, Rickey Darnell
306 Newcastle Avenue
Lincolnton, N.C. 28092

Quansah, Theresa Afua
600 Brighton Road
Durham, N.C. 27707

Raines, Glenda L.
122 Chance Street
Fayetteville, N.C. 28301

Ray, kenneth
159-44 Harlem River Drive
New York, N.Y. 10039

Raynor, Teresa L
Rt. 3, Box 45
Clinton, N.C. 28328

Reaves, LaBonnie Adele
2205 Dallas Street
Durham, N.C. 27707

Reddick, Allen
43 Hopper Street
Prospect Park, New Jersey 07508

Redfearn, Wanda
1011 Unity Street
Thomasville, N.C. 27360

Reid, Jacqueline G.
1015 Faison Street
Wilson, N.C. 27893

Reid, Sharon
1001 White Plains Rd
Charlotte, N.C. 28213

Revelle, Clarence B
Rt. 3, Box 235R
Ahoskie, N.C. 27910

Rhodes, Carolyn Jean
,406 E. Caswell Street
kinston, N.C. 28501

Roberts, Linda
1704 Queens Street Extension
Wilson, N.C. 27893

Robinson, Coretha
410 Pilot Street, Apt. L-3
Durham, N.C. 27707

Rogers, Benita P.
12-D Dorothy Drive
Durham, N.C. 27701

Rorie, Elaine
1906 Drew Avenue
High Point, N.C. 27260

Rouson, Leon
Rt. 1, Box 86
Edenton, N.C. 27932

Rowe, Sylvia J.
600 Hardee Street, Apt. #2
Durham, N.C. 27707

Rowland, Janice
1810 Capps Street
Durham, N.C. 27707

Royster, Valeria
3827 Dunn Street
Durham, N.C. 27713

Sample, Olanda LeVon
513 South Dillard Street
Blackstone, Virginia 23824

Sanders, Jawanda
209 W. Bradley Street
Gastonia, N.C. 28052

Satterfield, Regina Olivia
410 Moline Street
Durham, N.C. 27707

Saunders, Sorrell A.
Rt. 2, Box 278
Cameron, N.C. 28326

Scott, Deanna L
Rte 1, Box 193-B
Lumber Bridge, N.C. 28357

Scott, karen
325 S. Summitt Avenue
Charlotte, N.C. 28208

Scott, Warrick
1905 Apex Hwy.
Durham, N.C. 27707

Sellers, Barry C.
250 Dekalb Avenue
Brooklyn, New York 11205

Sewell, Darlene
2725 Leaphart Road
West Columbia, S.C. 29169

Shaw, Priscilla
1307 Ivy Street
Durham, N.C. 27701

Shepherd, Sandra
Rt. 1, Box 43-A
Selma, N.C. 27576

Siler, Angel
Rt. 2, Box 42
Siler City, N.C. 27344

Siler, Regina G.
Rt. 2, Box 559
Siler, City, N.C. 27344

Singletary, Robyn
117-23 165th Street
Jamaica, New York 11434

Slade, Landa
Glennbridge, Apt. 22
Tarboro, N.C. 27886

Slade, Linda J.
2218 Fitzgerald Avenue
Durham, N.C. 27707

Smalls, Myra O.
1081 Greenhill Rd.
Charleston, S.C. 29412

Smith, Anna L.
600 W. 26th Street
Winston-Salem, N.C. 27105

Smith, Audrey M.
Rt. 1, Box 594
Erwin, N.C. 28339

Smith, Cynthia A
P.O. Box 31
Leasburg, N.C. 27291

Smith, Kim
P.O. Box 18812
Durham, N.C.

Smith, Lee Etta
Rt. 1, Box 337
Faison, N.C. 28341

Smith, Lora Ann
607 Connor Street
Mt. Olive, N.C. 28365

Smith, Michelle
1505 Fayetteville Street
Durham, N.C. 27707

Smith, Phyllistine
P.O. Box 376
East Spencer, N.C. 28039

Smith, Shelia Renee
1104 Simpson Street
Goldsboro, N.C. 27530

Smith, Stephen
6120 Bayberry Lane
Raleigh, N.C. 27612

Smith, Tracie D.
Rt. 1, Box 360
Iron Station, N.C. 28080

Sneed, Alice Bernice
Rt. 6, Box 89
Greenville, N.C. 27834

Spain, Gwendolyn
102 Piland Street
Roanoke Rapids, N.C. 27701

Spruill, Joseph R.

708 S. George St.
Farmville, N.C. 27828

Stancil, Shelia
2126 Mayview Road
Raleigh, N.C. 27607

Standfield, Michael
Rt. 3, Box 352
Mebane, N.C. 27302

Staton, Sandra
1721-B Brooksvale Street
Charlotte, N.C. 28208

Stitt, Gene
6140 Delham Drive
Charlotte, N.C. 28215

Stockton, Dumont
1808 Fayetteville Street
Durham, N.C. 27707

Storey, Chantay
520 Edge Street
Elizabeth City, N.C. 27909

Streeter, Kimberly A.
410 Pilot Street, Apt. E-4
Durham, N.C. 27707

Strong, Patrick
P.O. Box 1175
Hamlet, N.C. 28345

Sturdivant, Jeff
4216 Garrett Rd., Apt. D-3
Durham, N.C. 27707

Sumner, Denise Albertine
Rt. 1, Box 148-A
Halifax, N.C. 27839

Sutton, Teresa R.
1910 Marmora Avenue
Atlantic City, New Jersey 08401

Swann, Elizabeth
1415 Stordish Street
Salisbury, N. C. 28144

Tabron, Rodney
Rt. 2, Box 333, Lot. 1
Zebulon, N.C. 27597

Tatum, Donald
Rt. 1, Box 629
Roseboro, N.C. 28382

Taylor, Betty
777 Parkway Drive
Henderson, N.C. 27536

Taylor, Douglas Waddell
1815 Curry Street
Greensboro, N.C. 27406

Terry, Mary
Rt. 1, Box 641
Jackson Springs, N.C. 27281

Thomas, Mary A.
P.O. Box 505
Weldon, N.C. 27890

Thorne, Trudy
412 Highland Avenue
Rocky Mount, N.C. 27801

Thrower, JoAnn
P.O. Box 194
Scotland Neck, N.C. 27874

Torain, Beverly A.
2716 Ferrand Road
Durham, N.C. 27705

Torain, Victoria
251-C Clay Road
Roxboro, N.C. 27573

Trice, Thomas B.
4216 Garrett Rd, K-39
Durham, N.C. 27707

Tripp, Sterling Wade
Rt. 1, Box 132
Blounts Creek, N.C. 27814

Turner, Jewel L.
2506 Janet Street
Durham, N.C. 27707

Vample, Darryl
1305 Orchard Street
Greensboro, N.C. 27406

Vann, Marulyn
Rt. 1, Box 145A
Aulander, N.C. 27805

Vassor, Kevin R.
P.O. Box 179
Gaston, N.C. 27832

Vincent, Drewry
1010 Piedmont Street
Reidsville, N.C. 27320

Waddell, Diane L.
44 Firglade Avenue
Providence, Rhode Island

Walden, Regina
P.O. Box 279
Garysburg, N.C. 27831

Wall, Anita B.
3004 Gumtree Court
Raleigh, N.C. 27610

Ward, Amos
Rt. 6, Box 95
Mt. Olive, N.C. 28365

Ward, Eileen
Rt. 2, Box 14
Edenton, N.C. 27932

Ward, Jacqueline
P. O. Box 544
Rich Square, N.C. 27869

Ward, Sheila
Rt. 6, Box 64
Mt. Olive, N.C. 28365

Ward, Carolyn Ann
P.O. Box 1106
Roseboro, N.C. 28382

Watlington, Kathy A.
1823 Lime Avenue
Winston-Salem, N.C. 27105

Watson, Cheryl
Rt. 1, Box 1064
Knightdale, North Carolina 27545

Watson, Elaine Doris
Rt. 2, Box 212
Halifax, North Carolina 27839

Weeks, Willie
3720 Suffolk Street
Durham, N.C. 27707

West, Sue Shawyn
Rt. 2, Box 365
Newton Grove, N.C. 28366

Whitaker, Vickie
Rt. 1, Box 88
Halifax, N.C. 27839

White, Patricia B
111 E. Channing Avenue, F-4
Dyrham, N.C. 27704

White, Yvonne D.
6947 Ogontz Avenue
Philadelphia, Penn. 19138

Whitfield, Patricia
513 Gulley Street
Goldsboro, N.C. 27530

Whitted, Samuel Lee Dwight
1512 Angier Avenue
Durham, N.C. 27703

Whittenburg, Barbara
510 Carolina Avenue
Shelby, N.C. 28150

Williams, Beverlyn
Rt. 2, Box 89
Macon, N.C. 27551

Williams, Charles V.
1601-B Tinsley Street
Charlotte, N.C. 28208

Williams, Evelyn
Rt. 2, Box 89
Macon, North Carolina 27551

Williams, James A.
106-44 159th St. Apt. 2-A
New York, New York 11433

Williams, Kenneth
Rt. 1, Box 326
Norlina, N.C. 27563

Williams, Larry
P.O. Box 632
Roxboro, N.C. 27573

Williams, Vanessa Mae
Rt. 1, Box 300A
Whiteville, N.C. 28472

Williams, Warren F.
P.O. Box 431
Maxton, N.C. 28364

Willie, Rebecca
P.O. Box 183
Lewiston, N.C. 27849

Willie, Ronald E.
Rt. 1, Box 81
Pollocksville, N.C. 28573

Willis, Brenda Kay
1018 Augusta Drive
Fayetteville, N.C. 28305

Wingate, Stephen
655 1st Avenue, S.E.
Hickory, N.C. 28601

Winstead, Doris Ann
251B Clay Road
Roxboro, N.C. 27573

Withers, Wesley
314 Bacon Street
Charlotte, N.C. 28208

Woolfolk, Mildred
P.O. Box 119
Oxford, N.C. 27565

Worsley, Leondus E.
410 Pilot Street, Apt. B-6
Durham, N.C. 27707

Wright, Joy L.
346 Woodland Street
Hartford, Connecticut 06112

Wyche, Phillip
102 King Street
Oxford, N.C. 27565

SENIORS

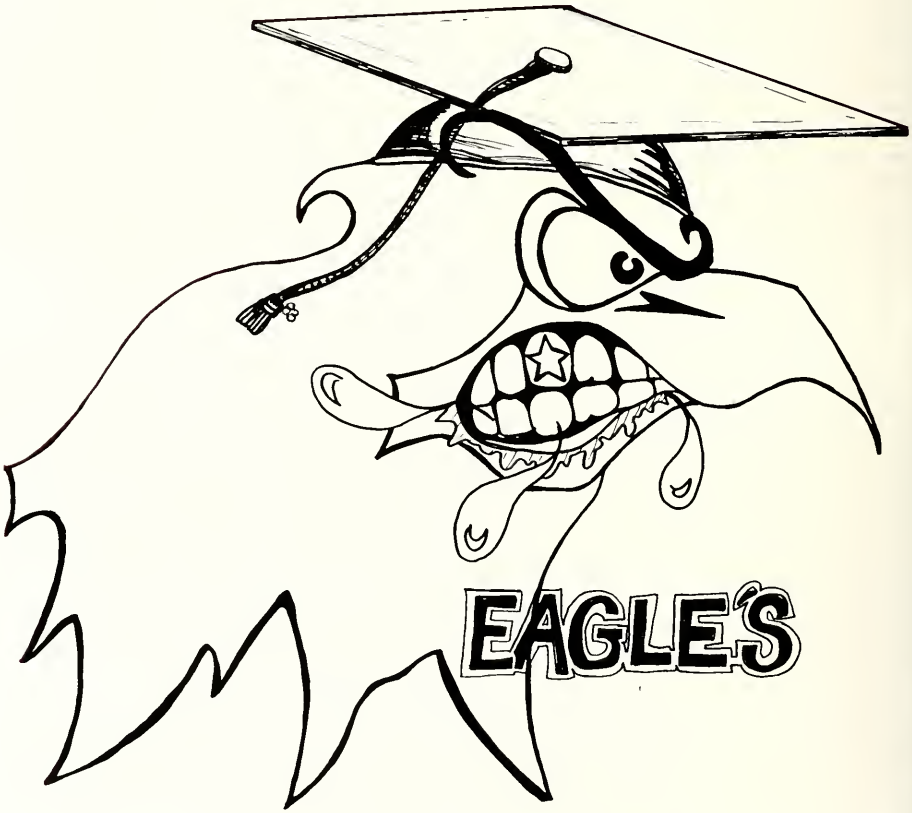

OFFICERS FOR THE CLASS OF 1983

Shelia Smith—President

Twanya Lucas—Secretary

SENIORS SENIORS SENIORS

Orlanda Sample—Vice President

Sherrone Lockhart—Treasurer

Avis Yvonne Abbott
Eden, NC

Johnnie Mae Adams
Fuquay, NC

Mark Anthony Andrew Adams
Philadelphia, PA

Sheila Lynette Adams
Raleigh, NC

Carolyn Jean Alford
Rocky Mount, NC

Barry D. Allen
Durham, NC

Rhonda R. Allen
Durham, NC

Eric R. Alston
Washington, D.C.

Eugenia Denise Aldridge
Dudley, NC

Akwasi Amponsah
Kumasi, Ghana

Tewauna Andrew
Durham, NC

Billy Arp
Tarboro, NC

Willie Artis
Dudley, NC

Tawanna Bernette Avery
Brooklyn, NY

Angela A. Austin
Durham, NC

Helen Autry
Elizabethtown, NC

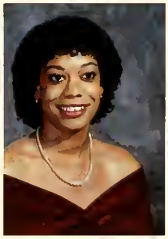

Tonya Renee Avent
Raleigh, NC

Chypes Bacote
Durham, NC

Brenda Baldwin
Whiteville, NC

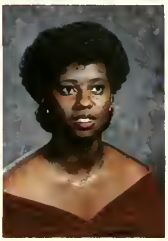

Vanessa Faye Ballard
Durham, NC

Carl Clifford Ballard
Durham, NC

Freda Elain Bailey
Raleigh, NC

Dallas Barnes
Plymounth, NC

Sylvia Ellis Barnes
Goldsboro, NC

Rodney D. Barnett
Durham, NC

Lisa R. Barry
New York, NY

Brenda Baskerville
Henderson, NC

Doza Bass
Garner, NC

Deborah Kaye Beale
Jacksonville, NC

Deborah J. Beamon
Nashville, NC

Glynis LaNae Bell
Durham, NC

Cora Lynne Bennett
Roanoke, VA

Kathy Bennett
Mt. Vernon, NY

Darryl D. Berry
Charlotte, NC

Andre S. Best
LaGrange, NC

Beverly DeQuilla Best
Houston, TX

Alfreda Black
Youngsville, NC

Kathy Tootie Blackmon
Fayetteville, NC

Trina L. Blakey
Durham, NC

Kim Bivens
Fayetteville, NC

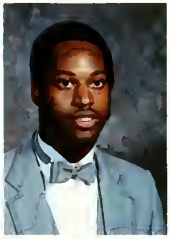

Walter McCoy Bond
Windsor, NC

Charlene Bordeaux
White Oak, NC

Pamela Bostick
Washington, DC

Camille L. Boston
Winston-Salem, NC

Richard Ian Bradford, JR
Fayetteville, NC

Jacquline M. D. Branch
Rocky Mount, NC

Sherese M. Brewington
Durham, NC

Pearl E. Brooks
Richlands, NC

Dale L. Brown
Wilmington, NC

Elston Brown
Durham, NC

Jimmy Brown
Raleigh, NC

Kevin M. Brown
Camden, NJ

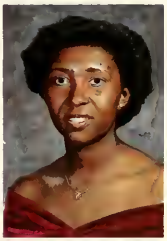

Marian Patricia Brown
Carthage, NC

Maude Brown
Wilson, NC

Micheal A. Brown
New York, NY

Debra Browner
Shelby, NC

Vanessa Anita Bryan
Fayetteville, NC

Cary J. Bullock, JR
Tarboro, NC

Catherine Bullock
Manson, NC

Ronald R. Burke
N. Babylon, NY

Joe Ann Burnette
Rocky Mount, NC

Gwen Burney
Kinston, NC

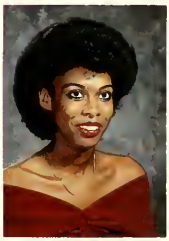

Angela Burns
Fayetteville, NC

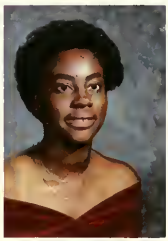

Nanette Campbell
Roper, NC

Deborah Shanette Carr
Rocky Mount, NC

Luvenia G. Carter
Durham, NC

Gordon Caviness
Elizabeth, NC

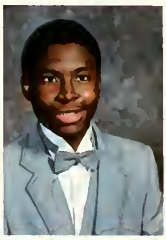

Vinson Chasten
Raleigh, NC

El Jevonia Chapman
Kinston, NC

Linda Chase
Washington, D.C.

Lola R. Cheek
Durham, NC

Angela Bonita Clark
Brooklyn, NY

Annette Clark
Pinetops, NC

Deborah Clements
Roxboro, NC

Sharon D. Cobb
Farmville, NC

Shelia Renee Cobb
Pinetops, NC

Veronica Cogdell
Goldsboro, NC

Denise Coleman
Durham, NC

Robin Lauranese Coley
Goldsboro, NC

Clinton D. Collins
Norlina, NC

Mary Cooper
Oxford, NC

Lorenza Cooper
Rocky Mount, NC

Priscilla Coston
Rose Hill, NC

Coleen G. Crespo
Durham, NC

Ernest W. Crowder, Jr.
Charlotte, NC

Lorraine G. Crawford
Gastonia, NC

Stanley E. Crawford
Chapel Hill, NC

Sheila A. Cunningham
Winston-Salem, NC

Gregory Dancy
Tarboro, NC

Juaneza Ivette Daniels
Durham, NC

Maurice Davis
Charlotte, NC

Vanessa Marie Davis
Durham, NC

Leontyne DeShield
Monrovia, Liberia

Karen R. Dixon
Rose Hill, NC

Natalie M. Dixon
Oberlin, Ohio

Wanda J. Dixon
Scotland Neck, NC

Linda Draham
Durham, NC

Clyde Dunning
Elizabeth, NJ

Philip M. Dunston
Charlotte, NC

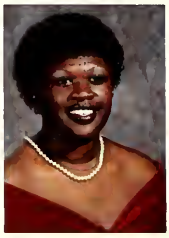

Margarett Ann Eaddy
Wilmington, NC

Lena Edwards
Walstonburg, NC

Terry Lamar Edwards
Chapel Hill, NC

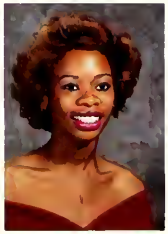

Wanda Gayle Elliott
Goldboro, NC

Harriet Teresa Elmore
Orangeburg, SC

Janice M. Enoch
Burlington, NC

Peggy Janet Estelle
Hampstead, NC

Olivia S. Evans
Maxton, NC

Barbara Farmer
Wagram, NC

Stephen Lanier Fields
Greensboro, NC

Tara L. Fikes
Durham, NC

Curtis N. Finley
Durham, NC

Alan R. Fitsgerald
Durham, NC

Vernell Fletcher
Durham, NC

Michael Forrest Foster
Henderson, NC

Sonya Lanise Fowler
Durham, NC

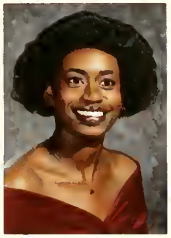

Athena M. Franklin
Arlington, NC

Miriam E. Franks
Pollocksville, NC

Claudia A. Freeman
Durham, NC

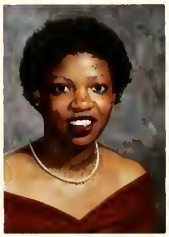

Robin Denise Fugle
Winston Salem, NC

Anthony Gaddy
Fayetteville, NC

Timothy Gadd
Fayetteville, N

Gladys B. Gamble
Charlotte, NC

Jacqueline Gatling
Durham, NC

Frederick Garland Jr.
Linden, NJ

Cetrena L. George
Whiteville, NC

Rex H. Gibson
Wilson, NC

Pansy Denise Glanton
Durham, NC

Harry Glenn
New York, New York

Carolyn Graham
Spring Lake, NC

Claressa Grant
Durham, NC

Gregory Grayson
Brooklyn, NY

Lori A. Grier
Charlotte, NC

Sebrina A. Grier
Charlotte, NC

Brenda Grimes
Kinston, NC

Grenda Grimes
Kinston, NC

John O. Grimes, Jr.
Kinston, NC

Gloria Gore
Wilmington, NC

Bessie Hall
Durham, NC

Josephine Hall
Raleigh, NC

Marva L. Hall
Oxford, NC

Mary T. Hall
Maxton, NC

Donald Hamm
Elm City, NC

Derwin Hampton
Durham, NC

Christopher Harper
Orangeburg, SC

Jacqueline Haire
Fayetteville, NC

Teresa Harriston
Durham, NC

Yvette Handy
Brooklyn, NY

Elijah B. Hansky
Wilmington, NC

Cedric Hardin
York, SC

Shelia Harding
Durham, NC

Brenda Hardison
Willmington, NC

Eugene Hargrove
Durham, NC

Virginia Hargrove
Durham, NC

Jerry L. Harper
Durham, NC

Alma Harris
Hollister, NC

Jacqueline Harris
Wake Forest, NC

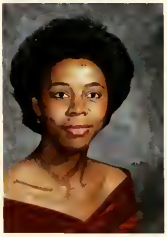

Patricia Harris
Fountain, NC

Shari Harrison
Tarboro, NC

Mark Maceo Haywood
Winston-Salem, NC

Faytric Hayes
Ivanhoe, NC

Kaytric Hayes
Ivanhoe, NC

Stacy M. Heath
Durham, NC

Ricky Helton
Durham, NC

Julius E. Henry

Stephanie Hewett
Supply, NC

Priscilla A. High
Raleigh, NC

Scottie K. Hines
Southern Pines, NC

Ceberettia Hinton
Raleigh, NC

Mary E. Hodge
Durham, NC

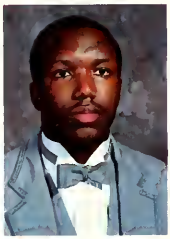

Michael Hodges
Warsaw, NC

Dennis Holder
Spring Hope, NC

Gardmetta Holloman
Ahoskie, NC

Jackie Holloway
Bronx, NY

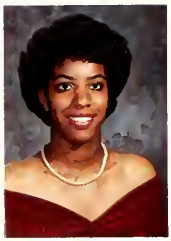

Valita Holmes
Durham, NC

Sylvia Horner
Durham, NC

Dallas Jonathan
Howard Jr.

Lethia D. Howard
Garysburg, NC

Duane W. Howell
Goldsboro, NC

Ozella Hudson
Rocky Mount, NC

Walter E. Hughey
Columbia, SC

Anatra L. Hunter
High Point, NC

Thressia Ingram
Laurinburg, NC

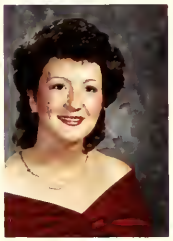

Pamela James
Durham, NC

Yvonne Jenkins
Zebulon, NC

Vicki M. Jenerette
Shallotte, NC

Dean A. Jernigan
Edenton, NC

Helen M. Jimmerson
Memphis, TN

Andre' Johnson
Charlotte, NC

Dearise Johnson
Greensboro, NC

Lisa D. Johnson
Milton, NC

Teresa L. Jolly
Conover, NC

Barbara D. Jones
Fremont, NC

Charlotte Jones
Durham, NC

Christopher Jones
Winston, NC

Joe Ann Jones
Goldsboro, NC

Jouene Jones
Washington, DC

Reuben C. Jones
Durham, NC

Vernon A. Jones
Laurel Hill, NC

Cynthia B. Jordan
Burgaw, NC

Judy Jordan
Monroe, NC

Angela D. Joyner
Kittrell, NC

Carlton Joyner
Raleigh, NC

Eric Kelly III
Durham, NC

Sandra D. Kennon
Pink Hill, NC

Bobby Kent Jr.
Laurelton, NY

Marcella D. King
Garysburg, NC

Patrica A. Kinston
Wilmington, NC

Kpan C. Koonce
Pink Hill, NC

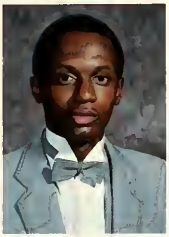

Patrick Langston
Chinguapin, NC

Angela Lawrence
Durham, NC

Bernard Leach
Pittsboro, NC

Joletha A. Leathers
Durham, NC

Gilbert A. Ledbetter III
Hamlet, NC

Beverly M. Lee
Garysburg, NC

Carolyn Lee
Concord, NC

Katie A. Lee
Maple Hill, NC

Clarissa Lewis
Wilson, NC

Dorothy S. Lewis
Durham, NC

Cynthia Lindsey
Elm City, NC

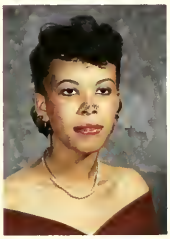

Joselyn Lipscomb
Durham, NC

Avis Liverman
Elizabeth City, NC

Kathy S. Lockhart
Lexington, NC

Kennedy Lockhart
Garysburg, NC

Makita X. Long
Newsport News, VA

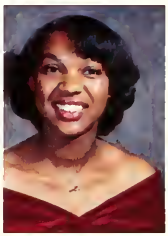

Mary G. Love
Cheraw, SC

Tawnya F. Lucas
Spring Lake, NC

Veniece P. Lucas
Brooklyn, NY

Linda Luster
Durham, NC

Donald Lyons
Taraboro, NC

Sandra Lyons
Durham, NC

Sabrina McClain
Durham, NC

Vivian McCoy
Durham, NC

Cheryl McDougal
Fayetteville, NC

Daryl O. McDowell

Leache McGhee
Leasburg, NC

Marion McKinney Jr.
Thomasville, NC

Angela M. McLean
Hope Mills, NC

Mitchell McNeil
Lumberton, NC

Carolyn M. McNeill
Lillington, NC

Bonita McZorn
Greensboro, NC

Vanessa Mae

Mary Majette
Murfreesboro, NC

Lisa R. Major
Reidsville, NC

Georgia R. Mangum
Durham, NC

Bernita Mason
Durham, NC

B. Vernelle Massey
Chapel Hill, NC

Angela C. Mayo
Hillsborough, NC

Audrain L. Melton
Greensboro, NC

Lisa E. Melvin
Durham, NC

Linda Michelle
Durham, NC

Jane Miller
Durham, NC

Phillis A. Milsap
Parkton, NC

Evette R. Mitchell
Madison, NC

Pleasant Mitchell
Halifax, NC

Verna Montgomery
Charlotte, NC

Adrienne B. Moore
Burlington, NC

Nora L. Moore
Edward, NC

Withenia S. Moore
Belmont, NC

Deborah D. Morris
Goldsboro, NC

Karen Mosley
Queens, NY

Sharon Mosley
Queens, NY

Tracy R. Murchison
Auburn, Ala

Doris Murphy
Durham, NC

Michael E. Oakley
Raleigh, NC

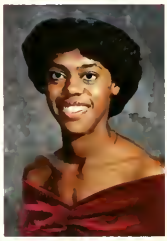

LaWanda D. Oates
Elizabethtown, NC

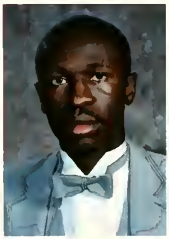

Odus Oglesby
Winston-Salem, NC

Angela Oliver
Winston-Salem, NC

Earnest Onnuasoaya
Awka, An/S

Michael D. Page
Roseland, VA

Wilhemenia Parrish
Creedmoor, NC

Monique Y. Pearson
Lenior, NC

Katrina E. Peele
Clinton, NC

Donna J. Peerman
Chapel Hill, NC

Andreas Perry
Ahoskie, NC

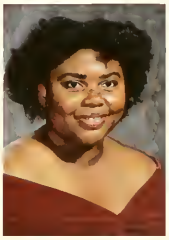

Cynthia Perry
Durham, NC

Sharon Perry
Durham, NC

Juanda Person
Detroit, Mich

Robbye Pharris
Birmingham, Ala

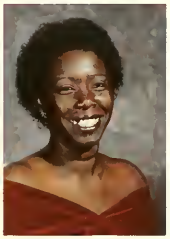

Patrica B. Phillips
Durham, NC

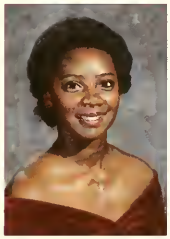

Beveryl L. Pickett
Mapel Hill, NC

Loretta Pierce
Enfield, NC

Thomas Poole
Elizabeth City, NC

Regina D. Porterfield
Columbia, NC

Michael A. Potter
Fayetteville, NC

Linda Powell
Conway, NC

Herlene Powers
Fayetteville, NC

Viviree Price
Siler City, NC

Marguerite E. Pullen

Anthony B. Purcell
Raeford, NC

Ricky Pyant
Lincolnton, NC

Theresa Quansah
Durham, NC

Glenda L. Raines
Fayetteville, NC

Kenneth Ray
New York, NY

Teresa Rayner
Clinton, NC

LaBonnie A. Reaves
Durham, NC

Allen Reddick
Prospect Park, NJ

Wanda Redfearn
Thomasville, NC

Jacqueline G. Reid

Sharon Reid
Charlotte, NC

Clarence B. Revelle
Ahoskie, NC

Carolyn Rhodes
Kinston, NC

Linda Roberts
Wilson, NC

Coretha Robinson
Durham, NC

Renita P. Rogers

Elaine Rorie
High Point, NC

Leon Rouson
Edenton, NC

Sylvia Rowe
Durham, NC

Janice Rowland
Durham, NC

Valeria Royster
Durham, NC

Olanda L. Sample
Blackstone, VA

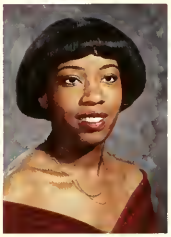

Jawanda Sanders
Gastonia, NC

Regina O. Satterfield
Durham, NC

Sorrel A. Saunders
Camenon, NC

Deanna Scott
Lumber Bridge, NC

Karen Scott
Charlotte, NC

Warrick Scott
Durham, NC

Barry Sellers
Brooklyn, NY

Darleene Sewell
West Columbia, SC

Priscilla Shaw
Durham, NC

Sandra Shepard
Selma, NC

Angel Siler
Siler City, NC

Regina Siler
Siler City, NC

Robyn Singletary
Jamaica, NY

Landa Slade
Taraboro, NC

Linda S. Slade
Durham, NC

Myra O. Small
Charleston, SC

Anna Smith
Winston-Salem, NC

Audrey M. Smith
Erwin, NC

Cynthia Smith
Leasburg, NC

Kim Smith
Durham, NC

Lee E. Smith
Faison, NC

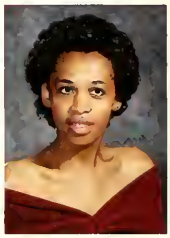

Lora A. Smith
Mt. Olive, NC

Michelle Smith
Durham, NC

Phyllistine Smith
East Spencer, NC

Shelia R. Smith
Goldsboro, NC

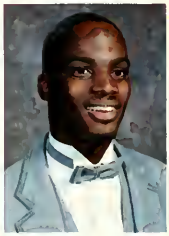

Stephen Smith
Raleigh, NC

Tracie D. Smith
Iron Station, NC

Alice B. Sneed
Greenville, NC

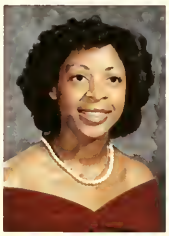

Gwendolyn Spain
Roanoke Rapids, NC

Joseph R. Spruill
Farmville, NC

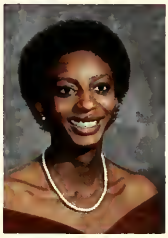

Shelia Stancil
Raleigh, NC

Michael Stanfield
Mebane, NC

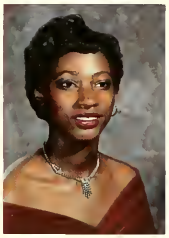

Sandra Staton
Charlotte, NC

Gene A. Stitt
Charlotte, NC

Dumont Stockton
Durham, NC

Chantay Storey
Elizabeth City, NC

Kimberly A. Streeter
Durham, NC

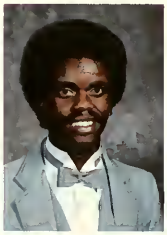

Patrick Strong
Hamlet, NC

Jeff D. Sturdivant
Durham, NC

Denise A. Sumner
Halifax, NC

Teresa R. Sutton
Atlantic, NJ

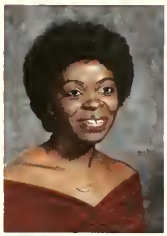

Willette E. Swann
Salisbury, NC

Rodney Tarborn
Zebulon, NC

Donald Tatum
Roseboro, NC

Betty Taylor
Henderson, NC

Douglass W. Taylor Jr.
Greensboro, NC

Mary Terry
Jackson Springs, NC

Mary Thomas
Weldon, NC

Trudy Thorne
Rocky Mount, NC

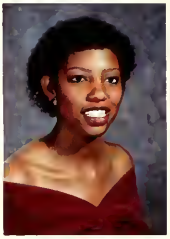

Joann Thrower
Scotland Neck, NC

Beverly A. Torain
Durham, NC

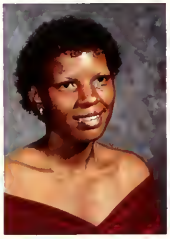

Victoria Torain
Roxboro, NC

Thomas B. Trice
Durham, NC

Sterling W. Tripp

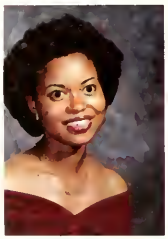

Jewell L. Turner
Durham, NC

Daryl Vample
Greensboro, NC

Marilyn Vann
Arlander, NC

Kevin R. Vassor
Gaston, NC

Drewry Vincent
Reidsville, NC

Dianne L. Waddell
Providence, RI

Regenia Walden
Garysburg, NC

Anita Wall
Raleigh, NC

Amos B. Ward
Mt. Olive, NC

Eileen J. Ward
Edenton, NC

Jacqueline Ward
Rich Square, NC

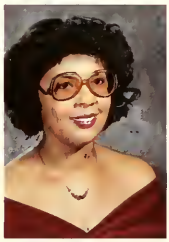

Shelia L. Ward
Mt. Olive, NC

Carolyn A. Warren
Roseboro, NC

Kathy A. Washington
Winston-Salem, NC

Cheryl Watson
Knightdale, NC

Doris E. Watson
Halifax, NC

Willie Weeks III
Durham, NC

Sharyn S. West
Newton Grove, NC

Vickie L. Whitaker
Halifax, NC

Patricia B. White
Durham, NC

Yvonne White
Philadelphia, PA

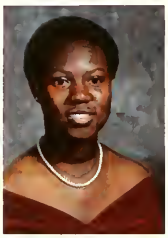

Patricia Whitfield
Goldsboro, NC

Samuel Whitted
Durham, NC

Barbara Whittenburg
Shelby, NC

Beverlyn Williams
Macon, NC

Charles V. Williams
Charlotte, NC

Evelyn Williams
Macon, NC

James A. Williamd
New York, NY

Kenneth Williams
Norlina, NC

Larry Joel Williams
Roxboro, NC

Warren Frederick
Williams
Maxton, NC

Rebecca Willie
Lewiston, NC

Ronald Eric Willie
Pollocksville, NC

Brenda Kay Willis
Fayetteville, NC

Stephen Wingate
Hickory, NC

Doris Ann Winstead
Roxboro, NC

Wesley Stanford Withers
Charlotte, NC

Mildred S. Woolfolk
Osford, NC

Leondus Ernie Worsley
Durham, NC

Joy L. Wright
Hartford, CT

Phillip Wyche
Oxford, NC

Mrs. Willa J. T. deBaillie,
Advertising Manager, 1979-1983
EAGLE YEARBOOK
P.O. Box 18172
Durham, North Carolina 27707

Monday, November 15, 1982

Mr. Preston J. Edwards, Publisher
Mr. Kalamu ya Salaam, Editor
THE BLACK COLLEGIAN
1240 South Broad Street
New Orleans, Louisiana 70125

Dear Sirs:

To complete my fourth year as advertising manager, I am striving to provide my best layout ever. This year's EAGLE '83 advertising layout will focus on and bring together the acknowledgement and inclusion of North Carolina Central University's most continued supporters from both within and outside the campus community. Therefore, I have planned to introduce the layout section with the advertisement by our main university alumni association. As an introduction to the layout, I would like to have reprinted with your permission, of course, the following one-page appeal article:

Rouselle, William. "Black Alumni Unite!" THE BLACK COLLEGIAN 12 (April/May 1982), 78.

The author's message was quite authoritative and clear. The traditionally-Black institution of higher education will need increased and continued support from their alumni to stay afloat in these difficult financial times.

Advertisements of local businesses which have continually supported the university (and college, years ago) will come after the one by the North Carolina Central University Alumni Association. It is also my wish to include (a) list(s) of patrons, donors, donations, and/or sponsors, if adequate support for this effort permits, as was the case in previous editions of THE EAGLE when the annual was a very community-oriented and community-supported student publication.

Thank you in advance for your consideration and cooperation.

Sincerely,

Mrs. Willa J. T. deBaillie

(Mrs.) Willa J. T. deBaillie,
Advertising Manager, 1979-1983

cc:File

/wjxtb

Black Alumni Unite!

By William Rouselle

"The ultimate measure of a man is not where he stands in moments of comfort and convenience, but where he stands in times of challenge and controversy."
Martin Luther King, Jr.

Black colleges and universities face two extreme challenges today: their potential demise from desegregation efforts on the one hand and the rigors of Reaganomics which is cutting deep into federal support for higher education, on the other. One group that has emerged to meet these twin challenges is the Council of National Alumni Associations, a national organization with membership from ninety-three public and private Black college alumni groups.

The CNAA recently held their annual convention in New Orleans. The Black alumni group is developing plans to confront higher education budget cuts in concert with other higher education interest groups through lobbying, demonstrations and other political initiatives. They have been active participants in political, legal and direct action efforts to halt liquidation of Black colleges through desegregation initiatives. Under the leadership of Mr. Thomas Dortch, CNAA has sought to unite Black college alumni to provide financial and political support for the continued growth and development of Black colleges.

CNAA began in 1946 when alumni representatives from twenty-three historically Black colleges met at Winston-Salem University to form a national alumni association. The

Tommy Dortch, Georgia's Black College Day Coordinator and President of the Council of National Alumni Associations.

initial group adopted a philosophy based on the belief that an organization of Black college graduates could play a vital and visible role in the chronological and historical development of Black colleges. The organization, which was originally named the Association of National Alumni Associations (more recently the Council of National Alumni Associations), acts as a clearinghouse, information and resources aid in the development of programs and strategies to assist the overall development of the associated alumni chapters.

The CNAA has as its objectives:

* Identify and locate Black alumni
* Build chapter and regional alumni associations
* Establish stronger endowment programs
* Recruit qualified students
* Support athletic programs
* Strengthen financial assistance programs
* Provide support services to the academic programs
* Formulate successful fund raising programs
* Participate in state and federal legislative processes

The recent convention in New Orleans featured presentations from Tony Brown, host of Tony Brown's Journal and initiator of Black College Day, Rep. Julian Bond of Atlanta, Rev. Joseph Lowery of the SCLC and Rev. J. C. Hope director of National Religious Services for the NAACP. The alumni group focused attention on getting students in college to begin considering their role as alumni before they leave college. They conducted several seminars on raising money for Black colleges from corporate and foundation sources, telephone fund raising, and IRS regulations on contributions to non-profit institutions. CNAA is initiating programs to develop closer ties between alumni and college administrators and they are working to make sure that Black colleges receive the proposed benefits from a White House initiative for Black colleges which was heralded in the Executive Order on Black Colleges signed by President Reagan last September.

The CNAA president, Mr. Thomas Dortch, says the future of Black colleges is in the pocketbooks and hearts of Black college alumni. Alumni are the real hope for our institutions of higher learning. As Black colleges confront the uncertainties of the 1980s, Black alumni must come together to assure their continued existence.

If you are interested in working with the Council of National Alumni Associations, write CNAA at P.O. Box 396, Atlanta, GA 30301. □

Permission to reprint received by Mrs. Willa deBaillie, November 1982

North Carolina Central University Alumni Association, Inc.

Congratulations to the Class of 1983
"Join us for a better N.C.C.U."

Dora E. Carrington
National President
(202) 526-7144

Master Charge Medicaid
Visa

McLaughlin Medical Arts Pharmacy

William H. McLaughlin, Jr.

683-1089

Mon.—Sat. 9 A.M.—9 P.M.
Sunday 1 P.M.—9 P.M.
2520 Fayetteville St.
Durham, N.C. 27707

Meet your friends at . . . The

COLLEGE INN

1306 Fayetteville Street
Durham, N.C. 27707

"Serving Fine Foods Since 1936"

Mrs. Martha Easterling
Mr. Wayne Manley (919) 688-1155

PATRONS

Scott Tailors 104 Morris St. Durham, N.C.
Dr. Helen Edmonds 116 Nelson St. Durham, N.C.
Mrs. Sundie Marrow 509 Price Ave. Durham, N.C.

Contributors

Mrs. Beatrice Taylor Mr. Jerome Waddell

"Service is Our Motto"

THE NEIGHBORHOOD STORE

William H. McLaughin Sr.

688-7245
1619 Fayetteville St.
Durham, N.C. 27707

Mon.—Sat.
8 A.M.—9 P.M.
Sunday Closed

Weaver's Cleaners and Laundromat

1212 Fayetteville Street
Phone: 682-1566

Cleaners Open Mon.-Sat.
7:00 A.M.—7:30 P.M.

Laundromat Open 7 Days a Week
8:00 A.M.—10:00 P.M.

(Near North Carolina Central)

THE BLACK COLLEGIAN
THE NATIONAL MAGAZINE OF BLACK COLLEGE STUDENTS

COMPLIMENTS OF
Willa deBaillie & The Editor
of
EAGLE YEARBOOK

Phone: 504/821-5694
1240 South Broad Street, New Orleans, La. 70125

Evan's Shoe Repair

"Fine Shoe Repairing at Reasonable Prices"

345 W. Main St.
Durham, North Carolina 27701

James S. and Terrie Evans Ph. (919)682-3760

SCARBOROUGH AND HARGETT, INC.
Memorial Chapels And Gardens

306 S. Roxboro St. Durham, N.C.
Phone 682-1171 27702

Save on Your Books

The Book Exchange

Five Points 682-4662

We have a large stock of new and used textbooks for all of your courses at a great savings.

See Us Before You Buy

Let the achiever company show you how to meet your goals.

NORTH CAROLINA MUTUAL
LIFE INSURANCE COMPANY

People working together to achieve together.

501 Willard Street
Phone: 682-5154

301 W. Main Street, NC Ordinary
Phone: 688-4571

When you think of
Newspapers . . .

The Durham Morning Herald
and
The Durham Sun

Herald-Sun Papers
115 Market St. Durham NC
(919) 682-8181

the copy express

NOW OPEN
IN
LAKEWOOD SHOPPING CENTER

Copies that look

like originals...

or better!

OFFSET Printed Copies are available at our Downtown Location,
104 W. PARRISH STREET

LAKEWOOD: TELEPHONE
493-5118

DOWNTOWN: TELEPHONE
682-4777

Ms. Donna Peerman Editor-in-Chief
Mr. James Mitchell, Business Manager

Dear Eagles,

Once again I greet you with the closing remarks from the editor-in-chief. It has been an interesting year once again working with the student body of NCCU. Hopefully the efforts of the yearbook staff will be appreciated by all. Special thanks should be given to our representative, Mr. Robert Lawson, and the Administrative Staff. I would like to thank my staff and all the people who made the yearbook possible.

Making a complete yearbook cannot be done without the cooperation of the entire student body. For all the members of the Eagle family have a successful year, and I have enjoyed working for you.

Donna Jeanne Peerman
Editor-in-Chief

Special Thanks: Ms. Cynthia Bullock
Winner of the 1983 Cover Design